THE MORNING TRIBUNE COVERS COSHOCTON CITY AND COUNTY LIKE A BLANKET—SOLD ON ITS MERITS—NO PREMIUMS

THE MORING TRIBUNE
Affords advertisers the best medium they ever had of reaching the people of Coshocton city and county.

COSHOCTON MORNING TRIBUNE

THE MORNING TRIBUNE
Market and Classified pages deliver the goods—Every progressive home in the county reads both.

VOL. IV. NO. 111. THE PAPER THAT PRINTS THE NEWS WEDNESDAY MORNING, JANUARY 8, 1913 THE PAPER THAT EVERYBODY READS TWO CENTS

FEW HOURS SEPARATE 2 DEATHS

MISS ELLEN FARQUHAR FOLLOWS SISTER TO GREAT BEYOND.

Miss Ellen Farquhar, aged 75, died at an early hour Tuesday morning at her home near New Guilford, her death succeeding that of her sister, Miss Katherine Farquhar by but a few hours. Both suffered from pneumonia.

The Misses Farquhar lived on the home farm near New Guilford in the house with Mr. and Mrs. French Veach. The only surviving member of the immediate family is a brother, Samuel Farquhar of Nebraska.

The funeral of the two sisters will be held today at 10 o'clock from the late home near New Guilford and interment will take place in the cemetery at the Brick church.

Plainfield Pupil Ill of Diphtheria

Leonard Horstine, son of Mr. and Mrs. Allen Horstine of Plainfield, is seriously ill of an attack of diphtheria.

Young Horstine is a student in the Plainfield schools and on account of his illness there was some talk of closing the schools to allow fumigation of the building. However, the school has not yet been dismissed.

Hiram Duling, a teacher in the school is also ill at his home.

Home Loan Association Election

At the regular semi-annual meeting of the Home Building and Loan Association held Tuesday evening the regular dividend at the rate of 5½ per cent per anum, was declared and all of the directors who have placed the organization on such a firm basis, re-elected.

The report of Secretary Crawford showed that the present total assets amount to $270,483.85 or an increase of $49,840.82 over last year.

During the past half year the earnings were enough to pay the annual dividend and all expenses in addition to adding $600 to the surplus fund.

The directors were elected as follows:

President, J. C. Fisher
Vice President, C. J. Bowen
Secretary, E. A. Crawford
Attorney, F. E. Pomerene
M. Q. Baker, H. D. Beach, T. L. Montgomery, A. P. Stewart and W. A. Himebaugh.

Tyndall Men Take Jobs on Railroad

Six young men of the Tyndall vicinity have recently gone to work for the Pennsylvania Railroad company. David Dunfee, Benjamin Parks and Henry Van Dusen have each been given places as firemen.

Local Party to Sunday Revival

It is probable that a party of more than one hundred local people will form a party to attend one of the Billy Sunday meetings now being held in Columbus.

The movement has been started and in case there is no less than 100 people go the party would make the trip to Columbus on Pennsy train No. 3, returning on a special train.

Leaps Into River to Avoid Arrest

Youth Who Escaped From Detective Doney, Figures in Exciting Chase at Newark Tuesday

Gilbert Haffner, 19, the Newark youth who leaped from a Pennsy train going 30 miles an hour in the outskirts of that city last week while under arrest and being guarded by Detective Doney, defied arrest Tuesday by jumping into the icy water of the Licking river where he remained on top of a brush heap for three hours before a friend threw him a rope and he was able to elude his pursuers.

Aid In Search

Detective Stocker, Pennsy detective with headquarters in Newark, had been after Haffner since the youth escaped from Doney. Haffner and four companions were arrested by Detective Doney as they were stealing a ride on Pennsy train No. 3. The four were brought back to Coshocton following Haffner's escape and promised to assist the Pennsy detectives in capturing Haffner on condition that they were let off as easy as possible.

Stoned Towers

All had been guilty of stoning Pennsy telegraph towers. They were charged with trainriding and fined $10 before Squire Wimmer, which they paid.

L. W. Hall Is Critically Ill

L. W. Hall, sr., who suffered a stroke of paralysis Tuesday morning at his home on South Wilson avenue continues critically ill. His recovery is doubtful.

John Nicholas will go to Cleveland this morning to attend the automobile show.

Bigamy Charged in Suit

Charging her husband with bigamy, in addition to several other offenses, Catherine R. Denman brought suit for divorce against Carlos Leslie Denman, in probate court Tuesday.

The plaintiff states that she was married to the defendant in Newark, O., on April 8, 1885 and that no children have been born to the union. In September, 1898, she alleges, he married one Della Ranger in Detroit, Mich. Since which time, he has abandoned the plaintiff and has since failed to provide for her. She states that she does not know his present whereabouts but asks for a separation and alimony. The plaintiff is represented by Attorney F. E. Pomerene.

THE WEATHER
FOR OHIO—Wednesday snow, followed by clear and cold Thursday.

Infirmary Job Goes To Edward M'Connell

Edward McConnell was Tuesday appointed superintendent of the county infirmary and his wife matron, by the county commissioners, under whose management this institution has fallen since the abolishment of the board of infirmary directors. Mr. and Mrs. McConnell will take charge March 1, succeeding Mr. and Mrs. Hamilton Browning.

In addition to Mr. McConnell, three other applications for the position had been received from Hugh Gamble, Jacob Leavengood and Charles Williams. The appointments are conceded to have been splendid ones and will insure a continuation of the efficient management of the county poor farm. The superintendency pays $55.33 per month while the matron is paid $25 per month.

HURLED THROUGH AIR BY ESCAPING STEAM

James Johnson of South Lawn avenue who was blown 15 feet into the air at the city pumping station Tuesday morning when a cap blew off a valve on the big steam pump, although injured about the spine, is not thought to have sustained fatal injuries.

Resting Fairly Well

Dr. L. C. McCurdy who is attending him stated that Johnson was resting as well as could be expected last night and that indications and late developments lead to the belief that he will recover. His internal injuries, although giving him considerable pain, are not thought dangerous.

Repairing Pump

Johnson was assisting an expert from the factory in making repairs upon the new pump installed a short time ago. The valve was leaking considerable steam and Johnson was attempting to stop it. As he was leaning over the cap it blew off and he was thrown 15 feet through the air. His body alighted against the stone wall of the building and then fell to the floor.

Spectator in Danger

W. H. McCleary, a spectator, had to dodge to escape being struck by Johnson's body. Wolfe's ambulance was called and the injured man removed to his home, where Drs. McCurdy and F. M. Marshall attended him.

Falls from Steps of "Wally Flier"

Grant Anderson, a well known resident of the Cooperdale vicinity, was badly bruised about the body when he fell from the steps of the Walhonding Flyer Tuesday afternoon at the Main street crossing.

Fails to Crossing

The train was in motion and gaining speed when Anderson attempted to climb on the platform. He was thrown against the side of the car and lost his hold on the handle, falling to the crossing and narrowly escaped being ground to death beneath the wheels.

He Left It Behind

As he fell, a pint bottle of "Budweiser" rolled from his pocket and was picked up by a thirsty bystander.

The train was stopped and Anderson allowed to get aboard.

Several Not Sure of Jobs

SENATE MAY NOT CONFIRM HARMON'S APPOINTMENTS

Columbus, O., Jan. 7—Growing interest was evidenced among politicians over the report circulated today that friends of Governor-elect Cox in the senate may refuse to endorse appointments made by Governor Harmon since the last meeting of the legislature To become effective, all appointments made by the governor must be confirmed by the senate.

Many Officers Included

Among those who would be effected by such action are Edward H. Moore, state insurance commissioner; James R. Marker, state highway commissioner; Ben McKinley, state oil inspector and John I. Miller, recently appointed superintendent of public works Scores of minor offices are also included.

Motion by Green

To emphasize their bewilderment, friends of the appointees tonight pointed out that when the recess appointments were presented to the senate today, all made since the last session of the general assembly, were referred to committees, upon motion of the speaker pro tem, Senator William Green of Coshocton.

Wolfe Will Buy an Auto Ambulance

Howard Wolfe, well known undertaker and liveryman, left Tuesday afternoon for Cleveland where he will attend the automobile show being held there this week.

Mr. Wolfe is making the trip so that he may look over the different makes of machines in view of buying an automobile ambulance to replace the one now in use.

In most of the cities the auto ambulances are taking the place of the slower moving horses and although the first cost is much greater than the cost of a team of horses, the upkeep is much less and the efficiency is far greater.

Candidates for Charter Commission

The petition of Attorney F. E. Pomerene as a candidate for the charter commission was filed by W. H. Compton with Rolla Banks clerk of the county election board Tuesday afternoon.

Attorney Pomerene has taken an active interest in the commission form of government for cities and has on several occasions prepared articles which have appeared in The Tribune on the subject.

A petition placing H. D. Beach in nomination was filed Monday night and petitions for C. K. Clemons and H. J. Harris were being circulated Tuesday.

To Report on Parcels Post Today

Today Postmaster Snyder will send in a report to the Post Office department at Washington relative to the amount of parcels post matter handled by the local office.

Tuesday was by far the biggest day for the new system at the local office there being 108 packages dispatched and 170 received. The postage on articles dispatched Tuesday amounted to $11.16.

In the six days which the new system has been in vogue, the Coshocton post office has received 382 packages and sent out 405. The amount of postage on articles sent out in the six days amounted to $36.76.

Masons Lead in Library Contest

THIRD COUNT IN MERCHANT'S LIBRARY CONTEST

Masons	6767
Odd Fellows	3980
L. O. O. M.	2674
B. P. O. E.	1816
Knights of Pythias	2060
Knights of Columbus	1374
Oak Grove Grange	2737
Keene School	1932
Keene Hill Grange	883
Warsaw School	1937
West Lafayette College	1214
Walnut Street School	2291
Plainfield School	1142
Order Eastern Star	1606
Bancroft School	1815
Catholic School	3385
Phi Sigma Chi	4592
Coshocton High School	3292
Country Club	1625
West Lafayette High School	2298
South Lawn Avenue School	1925
Carnegie Library	82
Emanuel Lutheran Church	273
Roscoe High School	1562
Alpha Pi Fraternity	1504
City Hospital	424
Lincoln School	1387
Grace M. E. Church	1611
Sycamore Street School	1611
Wills Creek Grange	240
Franklin Grange	228
Presbyterian Church	1421
Fresno School	1745
Church of Christ	1212
Socialists	2198
Eagles	1433
Willow Brook School	117
Daughters of America	2
Owls	717
Conesville School	1172
Bethlehem Grange	1072
Christian Church	1710
United Brethren Church	811
Methodist Protestant Church	1312
West Lafayette Baptist Church	640
West Lafayette M. E. Church	702
Warsaw Masonic Lodge	49
Boy Scouts	18

Whoop-ee! Look who's here. Who'd have thought it of those grave and dignified Masons! They didn't do a thing to the rest of the entries in the free-for-all Merchants' Library contest.

Why, they got away from the rest of the bunch like a bolt of ball-bearing, double-geared lightning just when no one was looking. They're looking back over their shoulders now at the Catholic school, the Phi Sigs, the C. H. S., the Odd Fellows and all the other earlier leaders in the race.

They must have worn out a set of hold-backs the first two

(Continued On Page Six.)

ATTEND MAST FUNERAL

J. F. Alberson and son Dale went to Millersburg Tuesday to attend the funeral of the former's sister, Mrs. Elias Mast.

Pays for Borrowed Trousers

Ralph Davis didn't get his "pants" but got his pay in Squire Wimmer's court, Tuesday.

Davis started civil action against Ralph Roberts sometime ago to recover a pair of trousers he had loaned the latter to attend a funeral. Roberts, it is alleged, kept the trousers after borrowing them and wore them out. Tuesday an agreement was reached between the two young men, Roberts agreeing to pay Davis' price for the personal property.

SNOW MUCH NEEDED TO PROTECT WHEAT

Unless the rain which has been falling rather steadily since Monday night changes to snow and covers the wheat, the latter will suffer great injury if the zero wave which is predicted for today arrives.

From western states comes the message that zero weather has arrived and that much snow has fallen.

The Walhonding, Tuscarawas and Muskingum rivers are also reported rising rapidly to flood heights, following the steady rain Tuesday.

Farmers are much pleased with the rainfall. The ground has been very dry all fall and winter. With snow to protect the wheat, in the event it turns cold, everything will be well.

Deaf Girl Struck by Pennsy Train

Miss Mame Potter, aged 28, a deaf mute, walked directly in front of West Bound Pennsy train No. 31 at the Main street crossing Tuesday morning at 6 o'clock.

The girl was knocked clear across Fifth street onto the sidewalk. Her left hip was crushed and her skull is thought to have been fractured. She was terribly bruised about the body and sustained what may prove to be fatal internal injuries.

Carried Umbrella

When the train struck her there was no one else near the crossing and Officer Courtright was the first on the scene being attracted by the victim's moans.

When Miss Potter started across the track she did not notice the approach of the fast train on account of having her umbrella guarding her face. The engineer blew the whistle and applied the brakes in an effort to stop the train but to no avail. She was tossed from the south end of the platform almost directly into the doorway of the Siegrist and Williams drug store.

Shows No Improvement

The injured woman was taken to the apartments of Miss Galvin in the Frew block where Drs. Carr and Shaw were called. She was later taken to her home on Locust street in an ambulance.

Last night her condition was reported to be unimproved.

SEN. GREEN HEADS THREE COMMITTEES

COSHOCTON MAN GIVEN IMPORTANT ASSIGNMENTS.

Senator William Green, who represents this district in the upper house of the state legislature and who has again been chosen president pro tem of that body, fared unusually well when the standing committees were announced Tuesday. In short Senator Green was given the chairmanship of three of the most important committees, while he was also placed on four others.

The committees of which Senator Green was named chairman are:

Rules
Taxation
Mines and Mining

He was also chosen on the following committees:

Enrollment
Federal relations
Insurance
Labor.

Adams Sells Interests to Longstreth

The L. H. Longstreth Company purchased the half interest of S. J. Adams in the Adams & Longstreth store on West Main street, Tuesday afternoon.

It is understood that Mr. Longstreth and Zanesville parties will continue the business, which is growing rapidly.

Mr. Adams does not care to announce his future plans at the present time.

3 Months on Journey to America

It took three months for Elias Najam cousin of Grand Rajah Mike Abood to come from his home in Joumieck, Mt. Libnan, Syria, to Coshocton, all because of the warlike conditions existing in the Balkans.

He arrived in this city Monday night and joined his brother, John Najam, employed as clerk in the Abood confectionery store.

The liner on which Najam took passage was stopped in mid-ocean and passengers from Syria and Greece were ordered back to Baria, Greece. At this point they were held practically prisoners until peace negotiations were started. The new arrival will make Coshocton his future home. While detained in Greece he saw 60,000 Turkish prisoners, many with arms and legs shot off and otherwise maimed.

Fourth Big Shipment by Independent

Several thousand skins, the fourth large shipment of the season, was made by John D. Nelson, proprietor of the Independent Fur Co., to New York City, Tuesday night.

The skins were sent by express over the Pennsy lines to Joe Stiner & Bro., [illegible] They were purchased by S. W. Synder.

Called Home by Father's Illness

John and Barney Denzer of Dennison were called to Coshocton Sunday by the serious illness of their father Lewis Denzer of East Main street, who is suffering from an attack of pneumonia.

Meet Me At The Fountain

At This January Clearance Sale Of The Fountain Dry Goods Co.

You will find today in the millinery department, for the children.

One table of children's ready to wear hats, your choice..... 25c

One table of children's trimmed hats, in snappy styles, your choice..... 39c

One table of children's and Misses hats, all fine values and pretty shades, your choice..... 50c

MEN—WE HAVE THE FOLLOWING FOR YOU.

Men's 25c socks in black, fancy and colored fancy. Now 3 pairs for..... 25c

Men's heavy black fleeced, with split soles, 25c values, now..... 15c

Men's heavy fleeced lined shirts and drawers, 50c values, now..... 34c

Men's cream cotton ribbed union suits, all sizes, $1.25 value, now..... 72c

Women's vests and pants, ribbed, fleeced only in size 34, 25c value, now..... 13c

Ladies' silver vests and pants, ribbed, fleeced and slightly mixed with wool. 75c value, now..... 37c

The Fountain D. G. Co.

CALIFORNIA IS FROST BITTEN

Loss to Citrus Growers Is Placed at $3,000,000.

Los Angeles, Cal., Jan. 7.—The fight of the citrus fruit growers to save their crops from damage from the unprecedented cold continues unabated. Smudge pots and electric heaters are kept going in orchards whose crops are threatened by the temperature that ranges 2 to 4 degrees under the freezing point.

The cold extends throughout the fruit growing section, being unusually severe near Los Angeles and San Diego and west of the San Bernardino range. The loss already is estimated at $3,000,000.

Heavy Snow In Vancouver.

Vancouver, B. C., Jan. 7.—One of the worst snowstorms of recent years in this section has been raging since Sunday. Streetcar service is being maintained with difficulty. Trains from the east are delayed.

Mail Carrier Gets Divorce.

Marion, O., Jan. 7.—Thomas B. Smith, rural mail carrier, was decreed a divorce from Harriet Smith, whose alleged relations with Postmaster John J. Roberts of Prospect, convulsed the village and caused a federal investigation of the aged postmaster's conduct. At the hearing Mrs. Smith, who claims to be teaching school at Carmel, Me., admitted a government investigation had been made, but indignantly denied undue friendship for Roberts. For alienation of Mrs. Smith's affections Smith now has pending against Roberts a suit for $10,000 damages.

Churches Install Wireless.

Scranton, Pa., Jan. 7.—As one of the stations in a local wireless telegraph system, in which the Y. M. C. A. figures prominently, the First Presbyterian church, in the exclusive "Hill" section of the city, was equipped with a receiving apparatus, steeplejacks, under the direction of the pastor, Rev. Griffin W. Bull, climbing the 200 foot steeple of the church and installing the apparatus at the top. It was reported that Dr. Bull himself had climbed the steeple, but he denied this. The installing of the system on the church steeple is the second development in a system which will include, it is expected, stations at other churches with high steeples and at the homes of some of the members of the club.

Portsmouth Well Protected.

Columbus, O., Jan. 7.—Portsmouth, according to the state liability board of awards, has become the most fully protected city in proportion to its size and industries of any in the state. A recapitulation just made shows 35 concerns protect themselves and their employes. These concerns have an annual payroll of $2,479,428, have 4,779 employes and pay into the state $8,626.61 twice a year.

Read The Tribune Want Ads

QUICKLY DISPELS STOMACH DISTRESS

Whatever the Trouble, it Disappears in Five Minutes After Taking a Stuart's Dyspepsia Tablet.

All of the unpleasant sensations attendant upon eating too heartily are almost instantly relieved by a Stuart's Dyspepsia Tablet.

Heaviness of the Stomach from Undigested Food Quickly Relieved by a Stuart's Dyspepsia Tablet.

When you take food into a stomach that is tired and overtaxed, the gastric juices do not form fast enough to digest it properly. So the food becomes sour and at once begins to throw off gases. Your stomach becomes inflated just as surely as if you attached a toy balloon to a gas jet. Then the gases and foul odors issue forth and pollute your breath. Your tongue quickly becomes coated and you can taste the foulness that is within you.

Now all this condition is changed almost instantly by a Stuart's Dyspepsia Tablet. This little digester gets busy at once—supplies all the digestive elements that were lacking—digests the food in a jiffy and sweetens and refreshes the mucous lining of the stomach and bowels and restores peace and content.

One grain of a single ingredient in Stuart's Dyspepsia Tablets will digest 3,000 grains of food. This saves your stomach and gives it the rest it needs. All muscles require occasional rest if they are ever over-taxed. The stomach is no exception to this rule.

Try a box of Stuart's Dyspepsia Tablets and you will wonder how you ever got along without them. They are sold at 50 cents by all druggists everywhere.

A Great Bargain Event

Complete Clearance Of Our Winter Stock of Women's Coats.

It will pay you to come a long distance to attend this sale. The most comprehensive showing of handsome new coats ever shown by any Coshocton store. The reason is evident—the backward season has put the ban on our plans and the weatherman is responsible.

This sale comes as an early surprise, and also at a time when you need the garments. We guarantee the prices to be actual reductions. If you have had in mind any particular coat in our stock and remember the price of it, come in and buy it at the great reduction we are now offering for quick sale. The final words—"Clean 'em up" is the slogan for this great clearance of women's stylish coats.

Coats that formerly sold at $35.00 now $26.25
Coats that formerly sold at $30.00 now $22.50
Coats that formerly sold at $27.50 now $20.62
Coats that formerly sold at $25.00 now $18.75
Coats that formerly sold at $22.50 now $16.88
Coats that formerly sold at $20.00 now $15.00
Coats that formerly sold at $18.50 now $13.88
Coats that formerly sold at $16.50 now $12.38
Coats that formerly sold at $15.00 now $11.25
Coats that formerly sold at $12.50 now $9.38
Coats that formerly sold at $10.00 now $7.50
Coats that formerly sold at $8.50 now $6.38
Coats that formerly sold at $6.00 now $4.50
Coats that formerly sold at $5.00 now $3.75

ALL TAILORED SUITS AT ONE-HALF PRICE
ALL SILK AND WOOL DRESSES AT A DISCOUNT OF 25 PER CENT.

Other bargains throughout our store to help cut down the high cost of living.

Do not let unfavorable weather conditions keep you away from this sale.

The McKeown-Settle Company

COSHOCTON'S FASTEST GROWING STORE.

Not Accustomed to Natural Light

"I wouldn't make a very good reporter would I," said Squire Wimmer yesterday.

"You see," the squire explained, "I sit under artificial lights in my office in broad daylight until my eyes refuse to adjust themselves to the outdoors when I go out. People speak to me and I answer and look but I don't see well.

"In the cities there must be lots of people with good eyes who can't see in the daylight. They are blind in the sunshine, in other words."

Neill Renominated.

Washington, Jan. 7.—President Taft renominated Charles P. Neill to be commissioner of labor.

Call The Tribune if you fail to receive your paper.

Program for The Franklin Grange Meet

The program for the meeting of Franklin Grange to be held Thursday evening, January 16, is as follows:

Song, Grange
Reading, Miss Ione Blair
Song
The Grange and Its Accomplishments, Roy Lockard
Recitation, Edith Lockard
Are So-Called Bargain Sales Real Economy? Mrs. Charles Royer
How Much Home Sewing is Profitable, Mrs. George Hahn
Song, Grange
My Experience with Soy Beans, Calvin Werts.

Four Killed In Wreck.

Lafayette, Ind., Jan. 7.—Four persons are reported to have been killed in a wreck of Big Four train No. 15, Chicago to Cincinnati, 11 miles east of here. Forty persons are said to have been seriously injured. Doctors and nurses have been sent to the scene from this city.

Steamer Sinks; 37 Drowned.

Astoria, Ore., Jan. 7.—The oil tank ship Rosecrans sank at the mouth of the Columbia river and 37 members of her crew are believed to have perished. After she went down three men were seen clinging to her masts but the others of her crew of 40 undoubtedly perished.

Corder the Plumber. Both phones

A Pair Of Brendel's Shoes

Make the best foot covering you can buy.

They stand the test. All styles and all kinds

Rubbers to fit any shape.

Tan rubbers for tan shoes.

BRENDEL BROS.
FITTERS OF FEET.

Tortured Dying Wife; Jailed.

Canal Dover, O., Jan. 7.—William Rothacher of New Philadelphia was fined $25 and costs and sentenced to 60 days in the county jail for torturing his wife, Levina Rothacher, who is dying of cancer. Testimony at his trial showed that Rothacher had shaken his first in his wife's face, laughed at her helpless condition and threatened her with a speedier death.

Will Confirm Harmon Men.

Columbus, O., Jan. 7. — Though it was rumored that some of Governor Harmon's recess appointments probably would fail of ratification by the senate, Democratic leaders freely expressed the opinion that all would receive senatorial sanction. The appointments probably will be held in committee until Mr. Cox becomes the chief executive and looks them over.

Investigate Death at Hospital.

Toledo, O., Jan. 7.—Coroner Henzler began an investigation of the cause of death of Elijah Beaumont, 85, wealthy retired real estate dealer, who died at the Toledo state hospital for the insane. Post-mortem examination by two doctors disclosed that six ribs were broken and the dead man had a discolored eye.

Electrocuted In Mine.

St. Clairsville, O., Jan. 7. — Steve Mauropis, 30, was electrocuted in the mine of the Youghiogheny and Ohio Coal company when, in the darkness, he hit a low-hanging trolley wire.

BENSON FUNERAL

Funeral services over the remains of Mrs. Benson, mother-in-law of Rev. Beck, were held from the late home at Westminister, Md., Tuesday afternoon. Word to this effect was received by friends in this city.

SMILES; IT'S A DAUGHTER

O. W. Meyers, engineer on the local Wheeling yard engine was all smiles Tuesday. Fellow employes, inquiring the cause, learned that the stork had visited his home on Cambridge street the evening before and brought a baby daughter.

Hesket Brick Residence On Cambridge Street. For Sale Or Trade.

Will consider smaller property as part pay or will trade for farm property.

Also fine building lots. Also modern eight-room house. Also six-room cottage, one-half down, the balance like rent.

Choice lots on Cambridge Street on Easy Terms.

See **John Hesket**
539 Cambridge Street.

TO ALL LOVERS Of GOOD SINGING

An afternoon and evening program is made up from the following repertoire presented as solos, duets, trios and quartettes. Also moving pictures.

Camp Meeting Songs
Negro Lullabys
Negro Comic Songs
Sentimental Songs
Cabin and River Songs
Negro Melodies

At The LUNA THEATRE Thursday, Jan. 9th.

Jubilee Songs
Sacred Songs
Ragtime Songs
Ballads
Sketches
Plantation Songs

Don't fail to hear the Watermelon Jubilees. One song is worth the price of admission. Adults 10c. Childreh 5c.

All $25, $27, and $28 Suits and Overcoats are now - - $20

HATTER **HARRIS** TAILOR

All $30, $33, $35, $38 and $40 Suits and Overcoats are now $25

January Reduction Sale Now Going On

All $8, $9 and $10 Trousers are now - - - - $6

HATTER **HARRIS** TAILOR

All $6 and $7 Trousers are now - - - - $5

Start The Boy Right

On the first of the New Year. Make a man of the boy, teach him man's work and worth. Your boy is watching you. If you save part of your money, he will probably do the same. Squander you money, and your boy, same day may be hungry. Start now to save your money, in

THE PEOPLES BANK

where you will get interest, like hundreds of others on the first day of January and July.

Scoop Has A Very Poor Ear For Music

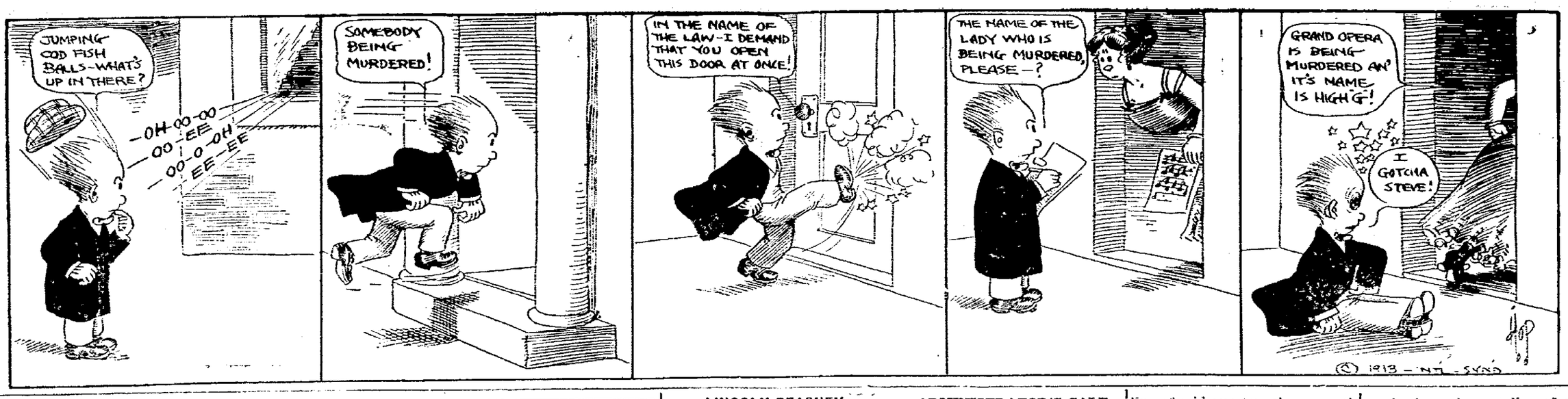

"Put Yourself in His Place" Thanhouser Two Reeler

A human interest film of the East Lynne type without the "brown taste." Adapted from Charles Reade's famous novel.

Caste Includes

Ann Drew William Garwood William Russell
David Thompson Gene Darrel Thanhouser Kid
Margarette Snow James Cruze

Take a Tip. This is Some Picture. At The Mystic of Course.
Tomorrow, Matinee and Night. Five Cents American Money.

MORE HIGH SCORES

Roy Carnes rolled the high score at the Park View bowling alleys Monday night, with 234. He also rolled 221. Other high scores were as follows: Norris 213, Gray 204' Judge Ashman 208, Bostwick 210, Montgomery 214. Abbott 214 and Stahley 203.

SAM AND CLYDE WIN

Sam Ashman and Clyde Lorenz won a hotly fought match game from Judge Ashman and Charles Lorenz on the Park view alleys Monday night. In the first game both sides secured 318 pins, in the second both rolled 350 while in the last Judge Ashman and Charles Lorenz rolled 324 while their opponents finished with 359.

SOME CRACK BOWLING

Two teams composed of three crack bowlers each rolled two games on the Park View alleys Monday night.

The winning team composed of Stahley, Abbott and Arnold secured a total for the two games of 1094 while their opponents, Ransom, Pfous and Glaser secured 1046.

Call The Tribune if you fail to receive your paper.

Two Crack American Long Distance Runners Entered in European Marathon Classic

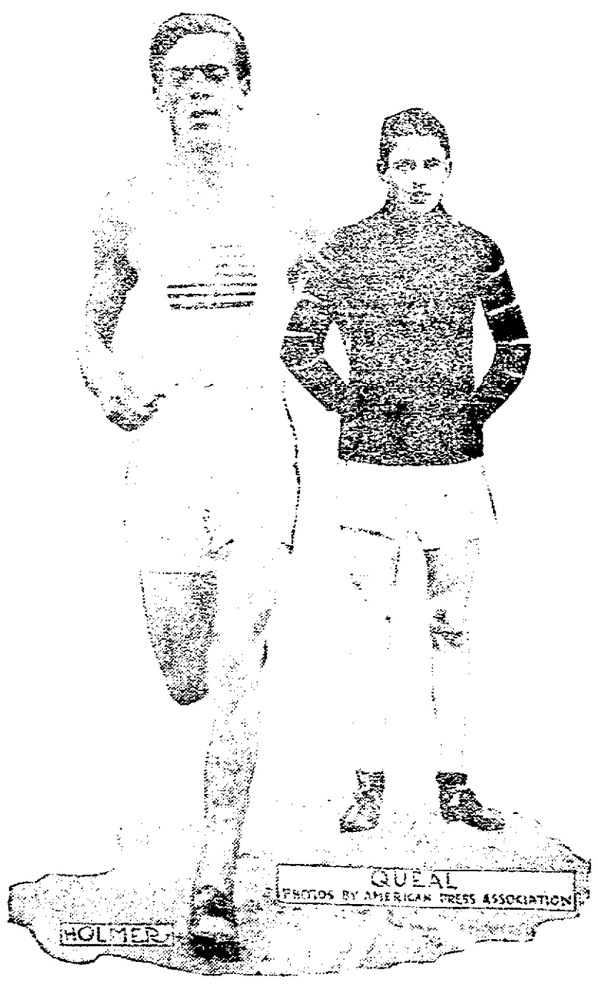

New York. Hans Holmer and Billy Queal, the two crack American long distance runners, will compete in the annual Powderhall Marathon to be run at Edinburg, Scotland. This race attracts all the star distance runners from Europe. Both Queal and Holmer are confident of making a good showing. Holmer captured the event two years ago. Last year it was won by William Kohlemainen of Finland. This time the race will be at fifteen miles instead of the full Marathon distance.

HARMON COMMUTES SENTENCES OF FOUR

Columbus, O., Jan. 7.—Governor Harmon issued four more commutations of sentence to prisoners serving in the Ohio penitentiary. Three of the commutations will permit the prisoners to leave the penitentiary immediately. Those whose sentences have been completed by the commutations are: Leo Mitchell, Fulton county, serving life for burglary, commuted to 9 years; Anthony Boulkowski, Harrison county, serving life for uxoricide, commuted to 12 years; Frank B. Lane, Springfield, serving a 10-year sentence for burglary, commuted to 7 years.

Levy R. Oberlin, Akron, serving 7 years for forgery, had his sentence commuted to 5 years. He will complete his term within a few months.

Woman Heads School Board.

Columbus, O., Jan. 7.—For the first time in the history of the Columbus board of education a woman will preside over it. Mrs. Dora Sandoe Bachman, for three years a member, was nominated for the presidency of the board and elected without opposition.

Names Ohio Postmasters.

Washington, Jan. 7.—The president nominated the following Ohio postmasters: Kinsman, Louis G. Bidwell; West Carrollton, S. S. Connell; Massillon, John Ellis; New Carlisle, E. Calvin Miller; New Holland, Percy May; Saem, William S. Atchison.

LINCOLN BEACHEY

Aviator Settles $25,000 Alimony On His Divorced Wife.

COMPROMISE SCALE OFFERED FIREMEN

New York, Jan. 7.—Compromise increases in wages affecting nearly all the roads, and a proposal to submit to a committee the question of two firemen on certain types of locomotives, are proposed by the conference committee representing 59 eastern railroads in their reply submitted to the Bothorhood of Locomotive Firemen and Enginemen.

A minimum and maximum rate of pay for all firemen is established, and while it materially increases wages on some of the roads other roads now paying high rates are not affected. In brief, the proposal is somewhat similar to the award of the arbitration board in the engineers' wage controversy.

American Consul Dies.

London, Jan. 7.—Pul Nash, United States consul general at Budapest, died suddenly at a hotel here. Although it was apparent that death was due to natural causes, an inquest will be necessary as in all cases of sudden death. Mr. Nash was 35 years old. While consul at Venice he married the Baroness Ina Mayneri of Piedmont.

Try an ad in the Classified Columns of The Tribune.

SIXTH STREET THEATRE

Today

Fields & Flatico Co., in

"Prince Skygack"

With specialties and 2000 feet of film. 1000 comfortable seats at TEN CENTS.

This coupon is good for 5 votes in Merchant's Library Contest.

VOTE FOR.....

Cut out, fill in name of Church, Lodge, School or other organization you wish to vote for, and deposit in ballot box at The Smith's Drug and Book Store.

The official judges are D. O. Thompson, Fred Cantwell. and C. B. Meade.

ADMINISTRATOR'S SALE

In pursuance of an order of the Probate Court of Coshocton County, Ohio, I will offer for public sale, at auction on the 8th day of February, 1913, at 1 o'clock P.M. upon the premises the following described real estate, situated in the County of Coshocton and State of Ohio, to wit: Being a part of the north east quarter of section 5, township 4 and range 8. Beginning at a stake in the north line of said quarter 1471 feet from the north east corner thereof; thence south 3¾ degrees west 462 feet to a stake on the line of land owned by Samuel Camp; thence north 86 degrees west along said Camp's north line and along line of land now owned by Lynch Pigman 1228 feet to a stone in the west line of said north east quarter; thence north 3 1-4 degrees east along said west line 91 feet to a stake; thence north 33 1-2 degrees east along the road 386 feet to a stake in the north line of said quarter; thence south 86 degrees east along said north line 1036 feet to the place of beginning containing 12 20-100 acres more or less.

Also a part of section 25, township 5 and range 8 and being a part of the south east quarter thereof; beginning for said part at a stake in the south line of said quarter 1356 feet west of the south east corner thereof; thence north 3 1-4 degrees east 1080 feet to a stake 20 feet from the south line of land now owned by Henry Rine; thence north 86 degrees west parallel with said Rine's south line and 20 feet therefrom 533 feet to a stake in the road; thence south 23 1-4 degrees west along said road 975 feet to a stake; thence south 41 1-4 degrees west along said road 250 feet to a stake in the south line of said quarter; thence south 86 degrees east 1036 feet to the place of beginning, containing for said part 17 95-100 acres more or less. The two tracts above described are appraised at $800.00.

Also the following premises situated in Bedford township, Coshocton County, Ohio, and described as follows: Being parts of the south east, and South west quarters of section 25, township 5, and range 8 US. M Lands. Beginning for said parts at the south west corner of said south east quarter; thence north along the west line of said quarter 1100 feet to the south west corner of land now owned by Henry Rine; thence south 86 degrees east along the south line of said Rine's land 754 feet to a stake in the road; thence south 23 1-2 degrees west along said road 995 feet to a stake; thence south 41¼ degrees west 250 feet to a stake in the south line of said quarter; thence north 86 degrees west along said south line 233 feet to the south east corner of the south west quarter of said section thence north along the east line of said quarter to the north east corner of the south half of said quarter; thence south 1-2 degree west 10.08 chains to a stone; thence north 87 1-2 degrees west 4.96 chains; thence north ½ degree east 10.08 chains to the north line of said one half quarter; thence south 87 1-2 degrees east 4.96 chains containing in the above described premises 18.02 acres more or less.

Also the following tract situated in Washington township, Coshocton County, Ohio, being a part of the north east quarter of section 5, township 4, range 8, U. S. M. Land, beginning at a stone the north west corner of said quarter; thence south 4 degrees west along said west line 369 feet to a stake; thence north 33 1-2 degrees east 386 feet to a stake in the north line of said quarter section; thence north 86 degrees west along said north line 196 feet to the place of begining, containing 1.66 acres more or less. Appraised at $500.00.

Terms of sale one third in hand, one third in one year and one third in two years from the day of sale, with interest. Deferred payments to be secured by mortgage on the premises sold.

Silas Maston.
Administrator
J. C. Daugherty.
Attorney.

BUCKEYES WINNERS

The Elks lost to the Buckeyes in a match game of ten pins on the Park View alleys Monday night. The first game the Elks secured a total of 775 pins while the Buckeyes rolled 858. In the second game the Elks rolled 778 and the Buckeyes 917. In the final game the Elks secured 812 pins while the Buckeyes secured 871.

Try an ad in the Classified Columns of The Tribune.

Georgia Drew Mendum, with "A Modern Eve," which comes to The Sixth Street Theatre next Friday night, January 10.

"A MODERN EVE"

Theatregoers will see for the first time here at Sixth Street Theatre on Friday, January 10, Mort H. Singer's latest and biggest musical comedy, "A Modern Eve."

The fame of some of its musical numbers has preceded it and are hummed and whistled in all parts of the country; among the most popular are "Good-Bye Everybody" "Is the Girl You Married Still the Girl You Love," "Lonesome Moon," "Rita My Margarita" and "Every Day is Christmas When You're Married." "A Modern Eve" has scored heavy in Chicago where it was first produced last April and ran for twenty weeks at the Garrick Theatre to the largest houses ever known for a summer engagement. In fact, capacity houses were the rule. The attraction was forced to leave the Garrick to make room for previous house contracts that could not be set back further and was moved to the Princess Theatre where it continued its record breaking run. Mr. Singer is sending to this city the same company that delighted the music lover of Chicago. Same production and all that goes with it and promises an attraction in every way up to his established high standard.

Eddie M'Goorty To Clinch Middle-Weight Title Claim In France

Milwaukee, Wis.—Eddie McGoorty, the Oshkosh (Wis.) middleweight whose claims toward the championship of his division are recognized almost universally in this country, has accepted an offer from French promoters to take on Billy Papke, Frank Klaus and Georges Carpentier. McGoorty plans to sail about March 1.

NEWSY LETTERS FROM THE RURAL DISTRICTS

WEST LAFAYETTE

Miss Beaulah Merchant of Cleveland and Miss Hazel Merchant of Keene spent last week and part of this week with their grand parents Rev. and Mrs. J. H. Merchant.

Mr. and Mrs. A. L. Stevenson of Coshocton spent Wednesday with Mr. and Mrs. W. Q. Wilcoxon.

Mrs. Charles Walters and children of Canton were guests last week at the home of T. J. Platt.

Miss Carrie Beall visited from Tuesday until Saturday in Newark.

William Leighninger of Philadelphia, Pa. spent the Xmas vacation with his parents, Mr. and Mrs. B. F. Leighninger.

Mr. and Mrs. Floyd Walters of Canton are visiting relatives here.

Mr. and Mrs. George Weaver of Coshocton visited last week at the home of George Wiggins.

J. C. Winings was the guest of Jewett friends from Friday until Sunday.

Mr. and Mrs. Wm. Stevenson are visiting in Conotton.

Misses Ruth and Mildred Stewart and Master Paul Stewart of Elyria visited last week with their grandparents Mr. and Mrs. J. L. Rogers.

Mrs. Charles Hoagland and son Robert of Marion are visiting relatives here.

Mrs. Thomas Ramsour and daughter of Columbus are guests of George McGregor and family.

Mr. and Mrs. Frank Carr and son Thomas of Coshocton spent Wednesday with Mrs. Carr's parents Mr. and Mrs. T. J. Platt.

Miss Mildred Sproul of Uhrichsville is visiting her sister Mrs. S. J. Bell.

E. C. H. Davies of Delaware spent last week at the home of A. L. Fouts.

Mr. and Mrs. Roland Merchant of Cleveland spent Wednesday with Mr. Merchant's parents Rev. and Mrs. J. H. Merchant.

Ralph Wilcoxon of Warsaw spent the Xmas vacation at his home here.

Mr. and Mrs. Lloyd Judd of Coshocton spent Wednesday with friends here.

Mrs. Margaret Burt is visiting friends in Coshocton.

Tom Gray of Coshocton was the guest of his parents Mr. and Mrs. T. D. Gray Wednesday.

Tracy Renfrew of Canal Lewisville called on friends here Thursday evening.

Mr. and Mrs. Charles Beall of Cleveland visited friends here last week.

Vincent Tarapp of Canal Dover is visiting his parents Rev. and Mrs. J. A. Tarapp.

Miss Ella Harbaut has returned from a visit to her home in Mt. Pleasant.

OSTEOPATHY
Dr. D. C. Westfall, the Munn Bldg. Office hours 9 to 12 and 2 to 5. Citizens phone Res. 401-B. Office 717.

If the K-R-I-T or DeTAMBLE cars have any equal at their price they are not on the market yet.
DeTAMBLE SALES CO.
107-111 North Second street
Bell Phone 885

JOHN R. FREW
ATTORNEY AT LAW
ROOM 3 FREW BLDG.

LINTON MILLS

Mrs. Abram Carnes is quite ill.

Mrs. R. S. Lawrence spent Tuesday with her daughter Mrs. Henry Miller, of Reid's Run.

Fred Harbold of Alliance is spending the holidays with relatives here.

Peter Harbold Jr., and wife entertained at dinner New Year's day, Jos. Angle, wife and children, E. C. Welker and family, Willie Rh[illegible]chenstine, Mr. Snafer of Newcomerstown and Rolla Van Alstyne.

Mary and Hobart Hamersley spent one day recently the guest of Cambridge friends.

Miss Stella Clemens spent the holidays with relatives here.

O. W. Heslip is spending a few days with friends in Cambridge.

John Miller is no better, and the little son of Geo. Walters and wife are also very ill.

Protracted meeting begins at this place Thursday evening Jan. 9th.

Mrs. Geo. Clemens and daughter Genevieve spent the week end with relatives near Sherrodsville.

PLEASANT HILL

The farmers of this vicinity are taking advantage of the warm weather and are finishing up their corn fields.

There will be preaching services at this place next Sunday morning evening.

Mrs. Hugh Ogle and mother spent Tuesday in Coshocton shopping.

The schools of this section are again in progress after their Christmas vacation.

The Pleasant Hill Ladies M. S. will meet at the home of Mrs. Martha Wright Thursday Jan. 9, 2 o'clock p.m.

Mr. and Mrs. Enoch Foster, Mr. and Mrs. Ray Dawson, Mrs. Viva Dawson, Miss Zelda Foster, Ralph Robinson and Klines Foster.

Smailes and Markley have been inspecting the timber in this vicinity.

William Teale Jr. who is attending college at Yellow Spgs. is spending his vacation at the home of his parents.

COSHOCTON ROUTE 3

Mr. and Mrs. Philip Hecker and son Carl were in Coshocton Wednesday.

Mrs. A. J. Hummel is spending a few days with her mother Mrs. Myers of near Bedford.

Mrs. Abram Weatherwax is very poorly at this writing.

Rev. Norris is holding a revival at the M. E. church in Clarke.

Mr. and Mrs. W. R. Boyd, Mr. and Mrs. Walter Uhl and Miss Mable Uhl spent Wednesday evening at Howard Lawrence's.

Mrs. Straits of Mound is on the sick list.

Several from here attended the Box Social at Clarke Monday evening.

The Misses Clementine, Cora and Melva Haxton spent the holidays with their parents Mr. and Mrs. John T. Haxton.

Wm. Myers of Lewisville has returned home after spending a week at his uncle's Mr. Adam Hummel.

LAYLAND ROUTE 1

Mrs. Clarence Patterson and family, Mr. and Mrs. Eulin Casey spent New Year's with Harvey Gilbert's.

Basil Leavitt transacted business at Coshocton Thursday.

Mr. and Mrs. Edward Guthrie was the guest of J. M. Patterson Sunday.

Mr. and Mrs. Adam Hummel, Roy and Charles Hummel, David Zents and children spent New Year's eve at William Lawrence's.

Josiah Kaser who was visiting at Turkey Foot Lake for a week returned home Saturday.

Milton Croft and family spent New Year's with Albert Conrad's.

Mrs. Adam Hummel and Mrs. Charles Harger were the guest of the former's mother near New Bedford Thursday, she being in very poor health.

Mr. J. M. Patterson spent Thursday at Coshocton.

Mr. G. W. Beaird is hauling corn which he expects to feed stock.

BLISSFIELD

Miss Flora Weatherwax has returned from a visit with friends in Millersburg.

Charley Parks is moving his saw mill from the Keene vicinity to the Wm. Stover farm near this village.

Mrs. W. H. Williamson of Blissfield is spending the holidays in Orrville with her daughter.

Barney Long and Carry Adams are shreading fodder for our store keeper, P. W. Myers.

Mrs. Archbald Takes Stand.

Washington, Jan. 6.—The climax o the impeachment trial of Judge Robert W. Archbald of the commerce court was reached when the senate court reconvened prepared to hear testimony of Judge Archbald himself and Mrs. Archbald.

Mrs. Archbald appeared to tell of the kinship between herself and Henry W. Cannon, whose invitation to Archbald to enjoy an European trip at his expense has been brought into the impeachment case as indicating Judge Archbald's receipts of favors from possible litigants. Mrs. Cannon is a relative of Mrs. Archbald.

Fire Department Crippled.

Newton Falls, O., Jan. 6.—The explosion of a chemical fire engine rendered helpless the crew of volunteer firemen who struggled with a blaze that started in a tinshop here and destroyed the block in which the building is situated, with a loss of more than $25,000.

COB PIPE MAKING A BIG INDUSTRY

Half Million Dollars Worth of "Missouri Meerschaums" Made in U. S. Annually

USES SPECIAL VARIETY OF CORN

"Cob Down" Used in Upholstering and for Padding Purposes Is By-Product of Pipe Manufacture.

This is the age of utilization of by products. There is some use for every thing. In most manufacturing industries it is the by-products that are depended upon to put money into the manufacturer's pockets. In the early history of the beef industry the flesh of the animal only was considered. Since then, the hide and sinew of the beef industry of America is not dependent upon the amount of meat an animal carries, but upon the by-products of the animal that can be utilized.

So it is with the corn plant. Use is made of every single cell that goes to make up the plant. The stalks, the leaves, the grain, the roots and even the cob are all items of commercial value in our modern system of utilization. The last mentioned portion of the corn plant and its uses will be dealt with here. The corn cob may seem a valueless item, but it is not so.

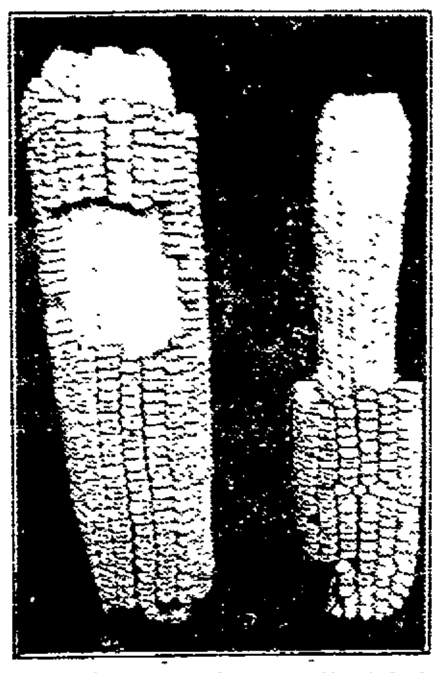

Cob pipe corn, shown at the left in the above picture, is larger than ordinary corn and has a very large cob. From two to three pipes are made from each cob.

In the first place, corn cobs may be used as manure. Although not the best kind of manure, they may be advantageously applied when humus is needed in the soil. The best way to apply corn cobs as manure, however, is in the ash state, after they have been burned. Here the cob may serve a dual purpose: First, as a fuel, it may be said to be worth about one-third its weight of hard, dry wood, and, second the ash derived from the burning contains about fifty per cent of potash and makes a good fertilizer.

The next and most valuable and important use of the corn cob is in the manufacture of cob pipes. This industry is confined very largely to Missouri, where the pipes are known as the famous "Missouri Meerschaum." For this purpose a type of corn with large cobs is grown. The cobs sell for twenty dollars per thousand pounds, and the output of cob pipes in one year in the United States amounts to about a half a million dollars.

Another product of the cob is the so-called "Cob Down," which is secured by chaffing the cob in the manufacture of the cob pipes. This material is used for upholstering and for padding purposes.

CHARLES F. SALT.
College of Agriculture, Ohio State University.

PLOWING.

Why plow? It loosens up the soil exposing more of it to be acted upon by the sun, air and frost. Stubble and weed seed are buried, and so changed to humus. The water holding capacity of the soil is increased, and rainfall can get into plowed ground easier and faster. On deep plowing a heavier rainfall can get in without running off than on shallow plowing. Do not take a wider furrow than the plow will cut. Thorough plowing pays. It is also good practice to disc right after harvest; this puts the ground in better shape for plowing.—North Dakota Agricultural Col[illegible].

Four things to be observed in the conservation of soil fertility are given by Professor Stillman, as follows: 1. Deep fall preparation of the soil. 2. Planting of well selected seed. 3. Many shallow and frequent cultivations of the crop during the growing season and especially after a rain. 4. The judicious use of commercial fertilizers and the increased use of home-produced fertilizer and the growing of leguminous crops.

The return from a piece of land is not so much dependent upon the soil as upon the kind of management it receives. Much seemingly worthless land has been made to produce a profit under careful handling.

SEND BOARDER HENS TO MARKET

Trap Nest Is Safe and Sure Method of Selecting Fowls That Are Laying

BREED GOOD INDIVIDUALS

Laying Pullet Is Active and Rarely Found Near Poultry House Unless To Lay or for Feed.

Careful selection and mating of fowls are as important as proper feeding and housing, yet the average farmer pays less attention to the breeding of strong, pure-bred poultry than to the breeding of any other live stock. The application of laws of breeding are essential to success with any kind of live stock.

A White Leghorn pullet that laid her first egg 4 months and 14 days from date of hatching. The result of selection and breeding.

There are two methods by which the farmer can improve his flock of poultry: First, by selecting those individuals that are profitable and eliminating all others, and second, by breeding only from selected individuals.

Profitable layers may be selected in several ways. The use of the trap nest is a safe and sure method of determining which hens are laying. If a hen is trap-nested during November December and January, the worth of certain individuals may be determined. Rapidity of development is an indication of the egg yield of a pullet. Pullets that develop rapidly will, as a rule possess vitality sufficient to enable them to lay during the winter. The pullets that lay during the fall and winter months are usually the ones that lay the most eggs in the following spring and summer months. A laying pullet is active and rarely found near the poultry house unless she is about to lay or it is feeding time. By selecting the pullets that leave the roost late in the morning and go to roost early in the afternoon, a number of "fowl boarders" may be eliminated. The vitality of a pullet may be determined from her appearance. A broad, deep body; sturdy shanks placed well apart; a round, full breast well covered with meat; a full tail; bright, smooth plumage; bright red comb and wattles; clear, round eyes with good color, and an appetite in accordance with the size of the fowl, are indications of vitality and health that should be possessed by all breeding stock.

Improvement can come only by breeding from selected individuals. The cost of constructing a small coop and yard in which a dozen or fifteen selected fowls may be housed during the breeding season will be more than realized by results the following year. It will mean better results in fertility, healthier offspring, an earlier and heavier egg yield, and, if a good male bird is used, an improvement in type as well as in performance. It is almost impossible to make any marked improvement if eggs are selected at random from the entire flock. Improvement comes only through selection followed by judicious mating.

F. S. JACOBY,
College of Agriculture, Ohio State University.

Drainage prevents loss of crops and labor from stagnant water; permits air to circulate more freely through the soil, carrying with it fertilizing properties; makes a warmer soil, that can be cultivated early, for a dry soil works easier than a wet; allows plant roots to go down deeper and get a greater supply of plant food and more moisture in a dry season; prevents baking and cracking.

Manure from the barnyard adds humus to the soil, and humus acts like a sponge, retaining moisture and making the soil more capable of absorbing heavy rainfall and holding it longer. Moral: Save and carefully spread all barnyard manure over the fields. Manure saved and properly utilized will put dollars into the farmers' pockets.

There is much of truth in Josh Billing's recipe for making money at farming: "He who by farmin' wood git rich, Must rake and ho and dig and sich, Work hard awe day, sleep hard awe night, Save every cent an not git tite."

Read The Tribune.

TODAY'S MARKET

THE TRIBUNE RECEIVES DAILY MARKET REPORTS FROM PITTSBURG, CLEVELAND, CHICAGO, TOLEDO, EAST BUFFALO, CINCINNATI, AND OTHER CENTERS. THIS REPORT GIVES THE FARMERS OF COSHOCTON COUNTY THE CLOSE OF EACH DAY'S MARKET THE NEXT MORNING AND 24 HOURS IN ADVANCE OF ANY OTHER COSHOCTON PAPER. MR. FARMER, IF YOU DON'T BELIEVE THIS COMPARE THE TRIBUNE AND ANY OTHER COSHOCTON PAPER OF THE SAME DATE.

HOG MARKET IS SLOW: OTHER PRICES STEADY

PITTSBURG STOCK

Union Stock Yards, Pittsburg, Pa., Jan. 7.—Cattle Supply light market steady, choice cattle $8.75@9; prime $8.25@8.60; good $7.75@8.25; tidy butchers $7@7.65; fair $6@7; heifers $4.50@7.75; fat cows and bulls $3@6.75; fresh cows and springers $30@70.

Hogs—Receipts 15 loads; market slow; heavy hogs $7.60; heavy mixed $7.70; mediums and heavy Yorkers $7.80@7.85; light Yorkers and pigs $7.90@7.95.

Sheep and Lambs Supply fair; market steady, prime wethers $5.30@5.60; good mixed $5@5.26; fair mixed $4.50@4.85; lambs $6@9.

Veal Calves—$8 to $11.50.

TOLEDO GRAIN

Toledo, Ohio, Jan. 7.—Wheat Cash $1.13½; May $1.17¾; July [illegible]6c.

Corn — Cash 49c; May 50⅝c; July 52¼c; Sept. 53¼c.

Oats—Cash 36c; May 35⅞c; July 35¼c.

Cloverseed—Jan. $11.92; Mar. $11.97; Oct. $8.55; Alsike, cash $12.95; March $13.05.

Timothy—Cash $1.87; Feb. $1.82; March $1.95.

Chicago.

Cattle — Beeves, $7.80@9.50, Texas steers, $4.75@5.90, western steers $5.75@7.60; stockers and feeders, $4.25@7.10, cows and heifers, $2.85@7.60; calves, $6.50@10.50.

Hogs—Light, $7.25@7.52½, mixed, $7.30@7.57½, heavy, $7.25@7.[illegible], rough, $7.25@7.35; pigs $5.75@7.45.

Sheep and Lambs—Native sheep, $4.50@5.90, western $4.90@5.90, yearlings, $6.10@7.70, native lambs, $6.25@[illegible], western $6.25@8.85.

Wheat—No. 2 red $1.11@1.12. Corn—No. 2, 48@48½c. Oats—No. 2 white, 34@34½c.

Receipts—Cattle, 29,000 head; hogs, 51,000, sheep, 25,000.

East Buffalo.

Cattle—Heavy steers $[illegible]@9.25; shipping steers, $7.50@8.75, heifers, $4.75@8.00; butcher cattle, $[illegible]; fat cows, $3.25@7.00, bulls $4[illegible]; stockers and feeders $4.50@[illegible], fresh cows and springers, $[illegible]; calves, $4.00@12.00.

Hogs Heavy and mixed, $7.8[illegible], Yorkers, $7.85@8.00, pigs $[illegible], roughs, $6.75@7.00, stags $5.75@6.25.

Sheep and Lambs Yearlings, $[illegible]@8.00, wethers $5.50@5.75, mixed sheep, $1.00@4.50, ewes, $[illegible]@5.25, lambs, $[illegible]@9.50.

Receipts Cattle, 2,700 head; hogs, 29,000; sheep, 12,000, calves, [illegible].

Cincinnati.

Cattle—Steers, $4.50@8.25, cows, $[illegible]@6.00, heifers, $4.00@7.25, calves, $5.[illegible]@11.00.

Hogs — Packers, $7.55@7.[illegible], common sows, $5.00@[illegible], [illegible] $1.24 [illegible], stags $4.00@6.50.

Sheep and Lambs Sheep, $2 [illegible]. Lambs $5.25@8.50.

Wheat No. 2 red $1.[illegible]. Corn No. 2 mixed, [illegible]. Oats No. 2 mixed, 34@34½. Rye No. 2 65@66c.

Receipts—Cattle, [illegible] head, [illegible], 7,400.

Cleveland.

Cattle Choice [illegible] $7.75@[illegible]; good to choice steers, $7 [illegible]; $4.25@7.[illegible], fat bulls, $7 [illegible]; $4 [illegible]@5 [illegible], milkers and springers, $[illegible]@65.00, calves $1[illegible]@11.50.

Hogs Heavies and mediums $7.70; Yorkers $7.[illegible]; [illegible] $7.[illegible].

Sheep and Lambs — Choice wethers $4 [illegible]; [illegible] $1.00@[illegible]; choice spring lambs $[illegible].

Receipts Cattle [illegible]; sheep [illegible].

Try an ad in the Classified Columns of The Tribune.

BOUCHARD'S FRENCH CAPSULES.
[illegible] THE UNITED MEDICAL CO., Box 74, LANCASTER, PA. [illegible]
Sold in Coshocton by C. E. Anderson

WHEELING & LAKE ERIE R. R.
WEEK END AND SUNDAY EXCURSIONS
Every Saturday
good returning Sunday
Canton... ... ... $1.50
Cleveland... ... ... $1.75
Every Sunday good for day only
Canton, Kent and Cleveland... ... ...$1.65
For particulars consult nearest W. & L. E. agent or write R. F. Kelley, G. P. A., Cleveland, O.

PRICES QUOTED IN LOCAL MARKET

COSHOCTON PRODUCE

Grocers here are paying these prices for the following:

Butter	26c
Eggs	25c doz.
Onions	82½c. bu.
Lard	12c.
Potatoes	50c. bu.
Apples	40c bu.

Grocers are selling at follows:

Potatoes	65c bu.
Combination butter	25c lb.
Country butter	30c
Eggs	30c doz.
Sugar, 25 lb. sack	$1.40
Oranges	20 to 50c doz.
Tangerenes	30c doz.
Lemons	30c doz.
Bananas, choice 15 and 20c. doz.	
Malaga grapes, choice	20c. lb.
Figs	20c. lb.
Sweet Potatoes	4c. lb.
Onions	3c. lb.
Cabbage	3c lb.
Beans	6c lb.
Rice	5c. to 9c. lb.
Lard	15c. lb.

COSHOCTON LIVE STOCK

Corrected by Coshocton Provision Company

Good medium and heavy Hogs

Prime heavy	$7.00@7.10
Heavy mixed	$7.00@7.10
Heavy Yorkers	$7.15@7.25
Light Yorkers	$7.15@7.25
Roughs	$6.00@6.10
Stags	$5.00@5.25
Good dress hogs 150 to 200 lbs	$9.25

Cattle

Veal Calves	$5.25@5.75

POULTRY AND SEED

Corrected by Chas. E. Lorenz, wholesale and retail dealer in poultry, seeds, wool, etc., Second street.

Paying Prices

Chickens	10c lb
Old roosters	6c lb.
Ducks (colored)	12c lb.
Ducks (white)	12c lb.
Turkeys (alive)	18c lb.
Geese	10c lb.

Retail Prices

Chickens	12½c lb.
Ducks	15c lb.
Turkeys	20c lb.
Geese	12½c lb.

Retail Seed Prices

Timothy seed	$2.25 bu.
Alfalfa	$11.00 bu.
Clover (mamoth)	$11.00
Clover (Red)	$11.00
Alsike	$13.00

QUOTATIONS ON GRAIN AND HAY MARKET

EDWIN S. LEE, EMPIRE MILL

These prices are paid here for the following:

Wheat	$1.00 bu.
Corn ... 70 lbs	50c
Rye	70c bu.
Oats	35c bu.
Buckwheat	70c bu.

The following are sold at the prices quoted:

Flour (eighth sack (24½ lbs.)	78c.
Flour quarter sack (49 lbs.)	$1.55
Oats	45c bu.
Corn [illegible] sack	25c.
[illegible]	$1.50 cwt.
[illegible]	$1.70 cwt.
Co[illegible] ... 70 lbs.	60c bu
[illegible]	$1.30 cwt.
[illegible]	$1.40 cwt.
[illegible] and ots.	$1.40 cwt
[illegible] meal	$1.40 cwt.

COSHOCTON HAY AND SEED

A. H. Thomson & Son

These prices are paid for the following:

Hay (loose)	$12 ton
Hay (baled)	$13 ton

The following are sold at the prices quoted:

Oil Meal	$1.90 cwt.

New Model 5

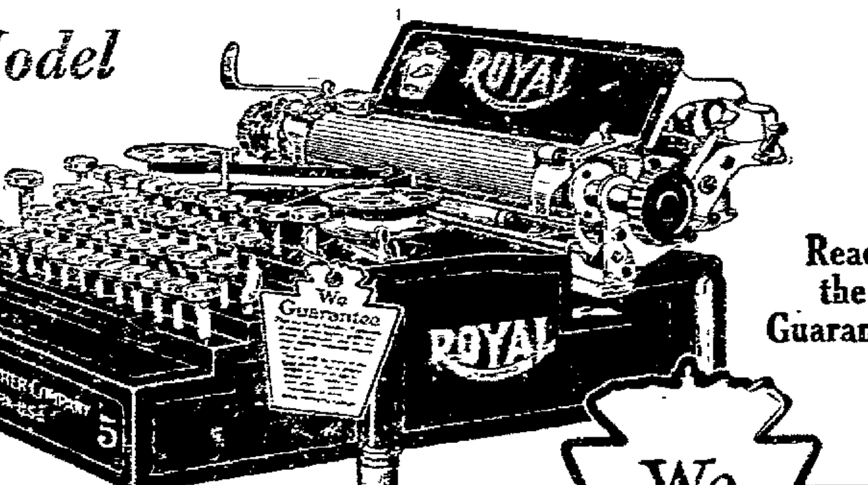

Read the Guarantee

ROYAL STANDARD TYPEWRITER

We Guarantee
That the Royal Standard Typewriter is made of the highest grade materials obtainable and by the most skillful workmen money can hire;
That it will do work of the best quality for a greater length of time at less expense for upkeep than any other typewriter, regardless of price
ROYAL TYPEWRITER COMPANY

IF you seek up-to-dateness in typewriter improvement, the New Model 5 Royal offers the Two Color Ribbon device, Tabulator, Back-spacer, Tilting Paper Table, Hinged Paper Fingers—and other features (many exclusively our own), which place the Royal unquestionably in the lead.

If simplicity and durability of construction are uppermost to you, remember the Royal has less parts, and less weight than other standard typewriters, while its strength and sturdiness are such that a Royal Typewriter has never yet worn out in reasonable service.

If you judge a typewriter by its action, you will find in the Royal a delicacy and lightness of touch combined with perfect alignment and marvelous manifolding power, which will meet the most exacting requirements.

Old mistakes are avoided, and new efficiency added, in the Royal. Let us prove our statement, you'll find the proof interesting.

'Phone or write for "The Royal Book" and Free demonstration of New Model 5

Price $75—same as for Model 1 with Tabulator. No extras

ROYAL TYPEWRITER COMPANY
2136 E. Ninth Street, Cleveland, Ohio.

THE DAILY TRIBUNE

INDEPENDENT MORNING DAILY

Entered as second-class mail matter at the postoffice at Coshocton, Ohio, under the Act of March 3, 1879.

SUBSCRIPTION TERMS:

Delivered by carrier, a week 10c	Four months by mail $1.00
One year by carrier 5.00	Three months by mail ..... .75
One year by mail $3.00	Two months by mail ..... .50
Six months by mail $1.50	One month by mail ..... .25

Subscriptions by mail payable in advance. Paper stopped on expiration.

A special favor is conferred by telephoning news to The Tribune. Both Phones.

COMMUNICATIONS

The columns of The Tribune are open to communications from its readers. All manuscripts should be plainly written and on one side of the paper only. No communication indulging in abuse or offensive personalities will be accepted. Opinion by the authors of communications in no way commit the paper to their views. No communication will be accepted which is not signed in good faith by the author, but upon request the signature will be omitted from the publication. No communication in excess of 700 words will be accepted.

The Tribune receives the service of the American Press Association, the International Syndicate and the Publishers' Press New York.

Editorial Office, Counting and Press Rooms, Main Street, near Sixth. Office open day and night.

Cards of thanks and obituaries will be charged for at 5 cts per line.

TARIFF FALLACIES

A recent magazine writer says, in speaking of the theory of protective tariffs: "A high tariff is a privilege granted by law, the practical result of which is to raise the price of the daily necessaries of life."

Just stop a moment and grasp that. Think it over carefully and see wherein the flaw lies before rejecting it as a definition of what a high tariff really is. Isn't it true? If it wasn't true, why would anyone be interested in levying a tariff?

Tariffs—the high kind—are not levied as a mere matter of form. The protected classes look with favor on high tariffs simply because the tariffs insure them increased prices on what they have to sell to the masses of the people.

Of course, our theory of government justifies a tariff because of the revenues the public derives from it. But a very low tariff would yield enough to defray the running expenses of our government. But we do not refer here to low tariffs, but to the kind which have been in vogue in this country ever since the Civil war.

Cavour, the great Italian statesman said that protection is the most insidious form of privilege. If tariffs can be justified at all it is on the ground of providing revenue for the government. But when these revenues are provided any tariff in excess of that is simply a governmental-insured graft by which the few can take money from the pockets of the many and get away with it without going to jail.

Any tariff levied for purposes beyond the needs of the public service economically administered, can be nothing short of a tribute levied by a privileged few. That it contains the possibilities of needless extortion, monopoly, industrial persecution and curtailment of personal liberty is not a matter of speculation, but of indefinite proof running through all our history for the last forty years.

This is the reason that the tariff question never has and never can be definitely settled. So long as tariff for protection, rather than tariff for revenue be our settled policy, so long will there be a legally protected class, few in numbers, but powerful in influence in eternal conflict with another class, the consuming class, large in numbers, but limited in influence.

This class of the protected few will be perpetually engaged in exacting bounty from the larger and more helpless class. The latter class will be as vigorously engaged in fighting the exactions of the few. And all the tariff boards and tariff experts in the world will not be able to gainsay the truth of this or to settle by any series of shifting compromises a question that is quite as much of a moral question as it is an economic question and, being such, one that will never stay settled until it is settled right.

THE ROCKEFELLER FARCE

The banking and currency committee of the house of representatives, of which Congressman A. P. Pujo of Louisiana is the chairman is conducting an investigation of the alleged money trust.

The investigation began at the last session of the house and has been continued in a more or less regular fashion ever since. A number of the money lords of the country have been subpoenaed. Some of them have appeared before the committee and testified. Others haven't.

As long ago as last June a subpoena was issued for William Rockefeller, brother of John D. Rockefeller, head of "The House of Rockefeller." But William didn't answer the subpoena. In one way or another, he has been evading the process server ever since.

At times he is alleged to have been in hiding. At other times he has pleaded illness. One day he is said to be in New York city. On another he is reported to be in Boston or Canada. At no time has the government of the United States been able to secure personal service on this man who, in the eyes of the law is only an ordinary American citizen and for all other American citizens, subject to the law of the land.

This miserable farce, this ludicrous game of hide and seek has been going on the better part of eight months. At no time has this man been really beyond the reach of the law. If he was really ill the fact should be certified through the regular forms provided for such cases. If he knows anything of material value to the government of the country—which we seriously doubt—he should be willing to appear voluntarily before a committee of his peers and acquaint them with the facts.

Of late it is said that this absurd chase has cost the government as much as $1,000 a day. Whether this is true or not, it constitutes a most scathing condemnation of our alleged democracy and equality of opportunity. As a climax to this stupendous farce it only remains to reduce the whole thing to a moving picture exhibition with our venerable Uncle Sam ever at the heels of the foxy Rockefeller and yet never able to overtake him.

Does anyone imagine that any ordinary citizen could thus defy the authority of the federal government? Does the Standard Oil company, in view of the protestations of innocence it makes, countenance the attitude of one of its heads as a proper exhibition of patriotic citizenship?

What better proof could the Pujo committee ask of the undoubted power of the money trust of this country than the ability of an individual to set at naught the simplest and most reasonable demands of the law-making branch of the government?

A man who heeled both a working knowledge of males and a sense of humor started one of the balky variety with the lighted end of a cigar. The reporter failed to say which end of the man lighted first.

A bunch of Texans traveled 2,000 miles to hear Bailey sing his swan song in the senate. If the doors of the capitol had been opened they might have stayed at home and heard him.

The outlook would be a great deal more discouraging if all the progress for the year 1913 depended on the fulfillment of the good resolutions that have been made this week.

The bull moose of the primeval forests shed their horns at stated intervals, but there is no indication that the new tribe can stop blowing long enough for that.

A great many things in life fall below our expectations, but this charge can never be truthfully laid against our gas, electric light and plumbers' bills.

The Wise Guy says: there is only one time in a woman's life when she won't flirt—and that's when she is too young to use either her eyes or tongue.

FRANK C. WILLIS

Ohio Congressman Fights Incorporation of Rockefeller Foundation.

FRANCIS B. HARRISON

New York Congressman Whose Seat Is Contested by Progressive.

CURATE QUITS WHEN PASTOR UNFROCKED

Philadelphia, Jan. 7.—Rev. Frederick C. Brookins, senior curate at St. Mark's Episcopal church, and the man who had much to do with the unfrocking of Alfred Garnett Mortimer, former rector of the church, tendered his resignation, to take effect Jan. 15, after having been with the church for the last 12 years.

Mr. Brookins, beyond acknowledging that it was true that he had resigned, refused to comment further or give any reason for his resignation. He did say, however, that it was customary for a curate to resign when the rector who appointed him left the church.

Another remarkable chapter of the Mortimer case was written when Rev. George Chalmers Richmond told how the unfrocked clergyman really was the puerson responsible for the call to this diocese of Rev. Philip H. Rhinelander as bishop. Prominent Episcopal clergymen who opposed the selection of Bishop Rhinelander, giving as their reasons his inexperience, asserted that it was the ability as a politician of Mr. Mortimer that really landed the position for Bishop Rhinelander.

HUMANE OFFICER BEATEN FOR THIEF

St. Marys, O., Jan. 7.—Charged with assault with intent to kill and with resisting an officer James Rupert was placed under $2,000 bond for an attack on Humane Officer L. M. Sikes when the latter was in the act of taking Rupert's team from a local hitching rack, acting on the theory that the horses had stood too long in the open.

The vision of Sikes' right eye is impaired, perhaps permanently, some of his teeth are loosened and one arm wounded. He is a paralytic and unable to dress himself.

Rupert is quoted as being ignorant of Sikes' identity and supposed his team was being stolen.

C. W. Loos will spend today in Cleveland on business.

Builds Up

This is the work of *Ayer's Sarsaparilla.* Strength. Power. Reserve. Sold for 60 years.

Ask Your Doctor. J. C. Ayer Co., Lowell, Mass.

SUFFRAGE PARADE INDORSED BY TAFT

Washington, Jan. 7.—President Taft made himself solid with the women by jumping into the fight to secure Pennsylvania avenue, in Washington, for the big demonstration and pageant which the woman suffragists of the country are planning to give on March 3, when the city is crowded with public men here for the inauguration ceremonies of the next day.

Major Richard Sylvester, who has charge of the police force of the District of Columbia, had vetoed the plans for the pageant after the women had opened headquarters here and announced them. He claimed that proper protection could not be given to the marching women in view of the immense crowd which will be thronging the capital, and that the pageant might degenerate into a riot.

President Taft let Major Sylvester know that he favors giving up Pennsylvania avenue to the marching hosts of equal suffrage just as they had planned, and if there are not enough police in Washington to protect them he will order out the cavalry from Ft. Meyer, just across the Potomac from Washington.

The position taken by the president makes the proposed demonstration a certainty.

GIRL CHLOROFORMED IN PULLMAN BERTH

Cincinnati, O., Jan. 7.—The unconscious form of a girl, about 19 years old, who later said she is Evelyn Stewart of Jacksonville, Fla., was found with her wrists bound together with a corset string in a berth of a Pullman car attached to a Big Four train from Chicago.

She had been chloroformed. In the folds of the sheets there was found a half empty bottle of chloroform.

"Did he get me this time?" she cried hysterically, as she awoke to consciousness.

Death Takes Noted Physician.

New York, Jan. 7.—Dr. Keran O'Brien, who used stovaine for four years in this country before it was reclaimed in Europe as a wonderful anesthetic, died suddenly at his home in Brooklyn. He was once physician on the school ship Newport, but resigned after a disagreement with the commanding officer over the question of laying in a supply of aspirin among other medicines.

Try a Want Ad in The Tribune

Sincere Statement From Reliable Citizen

Your window display in the store of Mr. E. J. Sweeney here, reminded me that my family owed a debt of gratitude to your wonderful preparation for kidney trouble.

A few years ago my wife suffered from a general breakdown in health. She was troubled continually with backache and suffered severely from nervousness and loss of appetite.

We tried several preparations and had the services of different physicians who prescribed for her, but she could not obtain any permanent relief from their treatment.

At the time, I was connected with the drug business and had heard so many people speak highly of Dr. Kilmer's Swamp-Root, that I resolved to try it.

My wife had only been taking it a short time when she felt much improved. We continued its use for some time until she felt entirely well and was a hundred per cent better in every way.

Since that time she has had no return of the trouble. We always keep Swamp-Root in the house and find it a wonderful tonic, as well as a great kidney medicine.

We want to thank you sincerely for the benefits derived from its use and shall never hesitate to recommend it to our friends. Yours very truly,

W. S. FRY,
Pottstown, Pa.

Affirmed to before me, a Justice of the Peace in and for Montgomery County, and State of Pennsylvania, this 4th day of May, 1912.

JACOB J. B. BRANT,
Justice of the Peace.

Letter to
Dr. Kilmer & Co.,
Binghamton, N. Y.

Prove What Swamp-Root Will Do For You.

Send to Dr. Kilmer & Co., Binghamton, N. Y., for a sample bottle. It will convince anyone. You will also receive a booklet of valuable information, telling all about the kidney and bladder. When writing, be sure and mention the Coshocton Daily Tribune. Regular fifty-cent and one-dollar size bottles for sale at all drug stores.

PROMINENT MEN TO TELL ABOUT GRAFT

Columbus, O., Jan. 7.—Wednesday morning the January grand jury is expected to delve into the affairs of the last general assembly.

The jury finished its transcript cases, but because of the inability of Attorney General Hogan to be present it did not start into the assembly investigation, but adjourned over until Wednesday morning.

Among the score of witnesses said to have been subpoenaed before the jury are said to be two members of the last general assembly who have figured before in the graft cases, prominent business men of Canton and Cincinnati, several state officials and lobbyists.

Girl's Kindness Rewarded.

Harrisburg, Pa., Jan. 7.—Margaretta Jane Brown's kindness four years ago in helping an old peddler onto a trolley car here has won her a reward of $8,000. The young woman, who recently became Mrs. Ray Mason Knasel, received in her mail a check for this amount and a note addressed: "To the little girl who helped me on a trolley car four years." She had almost forgotten the incident. The reward was from Valentine R. Cortias and was mailed from California.

AVIATOR BEACHEY'S WIFE GETS DIVORCE

San Francisco, Jan. 7.—May Beachey secured a divorce from Lincoln Beachey, the aviator, in record time, in Judge Graham's court. The suit was started two days ago and Mrs. Beachey secured her decree after she had testified to cruelty on the part of the birdman. She said that Beachey had been cruel to her; that he had acted disparagingly toward her in the presence of her friends, and that he had made it a practice of leaving her at home alone at night.

The property rights were settled out of court. It is understood that Beachey made a settlement of $25,000 on his wife.

Jack Rose to Testify.

New York, Jan. 7.—"Bald Jack" Rose, whose testimony helped send Police Lieutenant Becker to the Sing Sing deathhouse, may be a witness before the extraordinary grand jury, which is investigating charges of police graft here. The former gambler came from Philadelphia and conferred with District Attorney Whitman.

Try a Want Ad in The Tribune

THE MOHAWK INSTITUTE

Each session of the Institute was attended from by 200 to 300 people. And subjects that are generally assigned for discussion at such meetings of farmers and farmer's wives were, were ably handled by our state speaker, J. A. Hummon of Putnam County, and C. E. Wagner of Hancock County. A number of facts if applied by farmers would be beneficial in progressive farming.

Mr. Wagner's subject for the evening was "Concentration of Thought. But owing to the large number of young people, he asked permission to change his subject and talk especially to them. He received close attention and his talk was very interesting.

The people at home and of a distance were pleased to have the opportunity of purchasing a well prepared lunch, served by the ladies of the Grange.

During the noon hour Mr. C. L. and Ben. Coulter, who are noted for their desire of handling fine horses of the draft type, gave a grand exhibit which drew the attention of the speakers and especially Mr. Wagner, who believes that the thorough-bred type should always be considered at the head of the herd. This was a great show, for the horses are noted for their breeding qualities.

Thursday afternoon at the last session, the officers for the next Institute were elected, as follows:

President, Lee Moore
Vice-Pres., Wheeler Meredith
Secretary, A. D. Freese
Treasure, J. A. Funk
Executive Com., T. E. Barnes, Walter Given and Melvin Barrett.

The following resolutions were adopted:

First—We commend our Governor for the aid and encouragement he has given agriculture as well as for the wisdom he has displayed in shaping legislation in such a way that it equalized the burdens of taxation and gives all classes of citizens a square deal. Therefore we ask that no change be made in the 1 per cent. tax rate.

Second—We endorse the good work of the state department of agriculture and recommend our efficient secretary Hon. A. P. Sandles for secretary of agriculture of the United States.

Third—We wish to extend to our Vice-President Hon. E. L. Lybarger, our deepest regards for the great work he has done and ask that he still remain as one of the members of the State Board of Agriculture.

Fourth—We believe in the build and maintaining of good wagon roads, but request that the money required for such improvement should come through National and State aid.

Fifth—Realizing that a great portion of our land is adapted to sheep grazing we ask for a tariff on wool to the amount of the difference of production in foreign countries and that of the United States.

HOW TO GET FAT

The almost universal interest in physical culture is the best evidence that can be offered as to the need of a simple and scientific method of making thin people fat, increasing strength and restoring health.

Athletics, when carried to an extreme, often result in straining the vital organs. How much better it would be for the average person to regain health, strength and flesh by using Sanose. This flesh forming food is assimilated as soon as it enters the stomach; it helps the organs to assimilate the food and extract the flesh forming elements; it builds up the muscles and rounds out the limbs into shapely plumpness.

Sanose has been so successful in making thin people fat and restoring the weak and run down to strength and health that C. E. Anderson, the popular druggist, sells it under his personal guarantee to refund the money if it does not benefit.

THIS IS THE ONLY SHOE STORE GIVING VOTES FOR THE LIBRARY CONTEST. ASK FOR THEM.

CANTWELL'S

"Where Quality Counts

Sixth—We are heartily in sympathy with the experiments that are being carried on at Wooster our main station and ask that our General Assembly appropriate the necessary amount of money for continuance of same.

Seventh—Realizing that the shipment of intoxicants into dry territory is against the wishes of the majority of the voters, therefore we urge our General Assembly to pass and cause to be put into effect a law preventing the shipment of intoxicants into dry territory.

Eighth—We oppose any alteration in the present game laws in the state, aside from a better protection of the skunk and fox, and the absolute protection of quail.

Ninth—We oppose the legalizing of a maximum day and a minimum wage.

Tenth—We wish to extend our sincere thanks to ex-Gov. Herrick for his unyielding effort in trying to bring about what is known as the co-operative credit system patterned after the system now in use in Germany.

T. E. Barnes, Earl Cullison, and J. L. Moore, Committee.

WOULD PROTECT HOLY PILGRIMS

Pope Sends Note to Ambassadorial Conference.

Rome, Jan. 7.—Pope Pius X sent a note to the German ambassador at London asking the powers to remove Palestine from the control of the Turks or to take such measures as will in the future protect pilgrims to the Hold Land from Moslem outrages.

The pope asked that the note be read in the ambassadorial conference which is being held in London and that action be taken upon this proposal in connection with the settlement of other issues in which Turkey is involved.

If Palestine is not taken from Turkish control, the ambassador may recommend that an international patrol of soldiers be stationed in the Holy Land for the protection of religious pilgrims.

Pigeon Is Incendiary.

Pottsville, Pa., Jan. 7.—It wasn't a direct incendiary who fired Otto Colliery's big stables at Branchdale and imperiled 58 mules, as heretofore supposed. It was a smart chap at a shooting match, who attached firecrackers to a pigeon's legs and set them off so the bird would be too lively for a rival to shoot. The pigeon got safely away from the gunner and flew to the stables, with part of the burning crackers still attached. When the bird alighted the hay was ignited and a loss of $6,000 followed.

NEURO-MAGNETIST
DR. M. H. GOODHART
221 N. Sixth street Consultation free No medicine used

9x12ft.
TAPESTRY BRUSSELS
ROOM SIZE RUGS
$7.98
Mitchell & Co.

J. W. Cassingham, President E. L. Lybarger, Vice. Pres.

NON TAXABLE BONDS Of Coshocton City School District

We are prepared to offer the public what we consider an exceptional opportunity for the purchase of choice local securities. These bonds are in denominations of $500, bearing interest at 4½ per cent per annum, payable semi-annually; they are a direct obligation of the school district of the city of Coshocton; their legality has been approved by our best local attorneys; they are non-taxable, and constitute an investment which we can unhesitatingly recommend to the general public.

Commercial National Bank

C. H. Magruder, Cashier

Society

WEDNESDAY CALENDAR
Union Week of Prayer Service —Grace Church.
Roscoe Club Meets
Quiet Stitchers Meet

◈ ◈ ◈ ◈

Mr. and Mrs. McNeal Entertain

Mr. and Mrs. W. H. McNeal of Blissfield, entertained at dinner New Year's day, it being Mr. McNeal's birthday. Those who enjoyed the day were as follows: Mr. and Mrs. Charles Hoagland, Mr. and Mrs. W. R. McNeal and daughter Harriett, Mr. and Mrs. Mart McNeal, Miss Flossie Cullison of Coshocton, and Herbert Van Seader of Toledo, O.

◈ ◈ ◈ ◈

Birthday Surprise

Honoring her nineteenth birthday anniversary Zelphia Murray was given a pleasant surprise on Thursday evening at her home in Blissfield. The evening was spent with music and pulling taffy. Those who enjoyed the evening were, Misses Clemma Scheetz, Stella and Isabell Endsley, Freda Liedacker, Mamy and Daisy Adams, Elva Fox, Gladys Thorne, Fern Giaque, Esta, Nanna and Claudia Williamson, Erma Reed, Laudia and Bess McNeal, Flossie Cullison, Stella Didinger, Floy Van Kannel, Ada and Bess Strain, Nellie Mullet, Etta Darr, Grover Scheetz, Clifford Guthrie, Floyd Lowe, Aurther Liedacker, William Wilson, Earl Fox, Emmit Thorne, Clarance, Loyd and Orlow Williamson, Otto Akins, Earl and Jay Reed, Roy, Howard and Perry Gamertsfelder, John Strain, Howard Van Kannel, Loyd Raudles, Frank Didinger, Russel and Carl Murray.

◈ ◈ ◈ ◈

Birthday Surprise

Honoring her fourteenth birthday anniversary, Miss Maud Blackson was given a pleasant surprise Saturday evening at her home in Conesville when the following self-invited guests came in to assist her in the celebration of her natal day: Katherine Pepper, Clarissa Ford, Frieda Ford, Ethel Ford, Minnie Dawson, Eva Pepper, Thursa Thacker, Maud Blackson, Evelyn Blackson, Violet Auston, McCoy Ford, Alex Turnbull, Daniel Ford, jr., William Fiecoats, Jessie Dawson, Clyde Ford, Clela Thacker, Charles Guthrie, Lloyd Ford, Bruce Ford, Lee Wright, Abby Bryant, John Bryant, Waldo Overholt of Coshocton.

The evening was spent with music and games and an oyster supper was served. The honor guest was the recipient of numerous gifts.

◈ ◈ ◈ ◈

For Mrs Darling

Mrs. Frank Darling whose marriage was a recent event was honor guest at a meeting of the King's Daughters society of Warsaw recently. Mrs. Darling was given a miscellaneous showed and received many useful and valuable gifts.

The evening was spent with music and games and at a late hour dainty refreshments were served by the hostess. Those who enjoyed the evening were Miss Marie Bantum, Miss Olive Beck, Miss Mable Shaw, Miss Chloris Speck, Miss Hilda Still, Miss Besse Creighton, Miss Gladys Johnson, Miss Laura Shepherd, Miss Marie Frederick, Miss Gladys Wagoner, Miss Edith Johnson, Miss Nelle Bucklew, Mrs. Frank Whittemore, Mrs. Maurice Berry, Mrs. John Metham, Mrs. Nelle Bucklew, Mrs. Russell Bantum, Mrs. Paul Funk, Mrs. Fielding Laughlin and the hostess.

◈ ◈ ◈ ◈

Roscoe Woman's Club

Mrs. Hugh Finley will be the hostess at the meeting of the Roscoe Woman's club at her home in Roscoe this afternoon.

◈ ◈ ◈ ◈

West Lafayette W. C. T. U.

The West Lafayette Woman's Christian Temperance Union will meet Thursday afternoon, January 9 at 2 o'clock at the Methodist Protestant church. There is business of importance to be transacted and all members of the union are urged to be present.

◈ ◈ ◈ ◈

Returns Home

Miss Chloris Speck has returned to her home in Warsaw after spending the past week as the guest of Mr. and Mrs. J. R. Speck of Coshocton.

◈ ◈ ◈ ◈

Business Meet Christian Endeavor

The Christian Endeavor society of the Seventh Street Christian church will hold its regular monthly business meeting and social next Thursday evening, January 9, at the home of Miss Emma Knoff 747 Poplar street. Every member of the society is requested to be present.

Rubber footwear of all kinds

PEACOCK'S

West Lafayette and Local K. O. T. M.

The degree team of the West Lafayette K. O. T. M. will visit the Coshocton Tent Thursday evening, January 9 and confer the second and third degrees on Coshocton condidates. After the degrees have been worked a social hour will be enjoyed by the Coshocton ten and their guests.

◈ ◈ ◈ ◈

Guests at Dinner

Mr. and Mrs. Alexander McClure had as their dinner guests Saturday, Mr. and Mrs. W. E. Beall, Mr. and Mrs. J. McVey, Mr. and Mrs. Thomas McClure, Miss Lucy Beall and Nat McClure.

◈ ◈ ◈ ◈

Queen Esthers Meet

The Queen Esther Circle of the Warsaw held its January meeting at the home of Helen and Josephine Metham. The meeting was opened with song, scripture reading and prayer. The program given was as follows:

Reading—Mabel Shaw
Piano solo —Josephine Metham
Story of Mary and Joseph — Ruth Darr.
Recitation —Anna Elder.
Solo— Lola Bible
The story of Nazareth —Helen Dover.
The Story of Daniel —Grace Bible.

Following the program there was a social hour during which refreshments were served and the remainder of the afternoon was spent with games and contests, the winners in the contest being Grace and Lola Bible.

The January meeting of the society will be held with Lola and Grace Bible.

◈ ◈ ◈ ◈

Attend Muskingum College

Miss Ruie Edwards of West Carlisle left yesterday for New Concord where she will enter Muskingum College to study piano and violin for the remainder of the year.

Miss Luella McCann, student at Muskingum College returned to New Concord after spending the holidays at the home of her parents in West Carlisle.

◈ ◈ ◈ ◈

Return to Carnegie

Mrs. I. W. Cooksey son Robert and daughter Margaret of Carnegie who have been spending the holidays at the home of Mrs. Cooksey's parents, Mr. and Mrs. William Donley of Cambridge Road left yesterday for their home.

◈ ◈ ◈ ◈

Visits in Coshocton

Mrs. V. C. Loos of Athens is the guest of Mr. and Mrs. C. W. Loos of Poplar street.

◈ ◈ ◈ ◈

Masons Entertain With Banquet

The banquet and dance to be given tomorrow evening by the local Masonic lodge for the pleasure of the members of the lodge and their families will be one of the most delightful affairs of the season. A banquet will be served at 6:30 in the dining-room of Grace church, by committees from the various districts of the Ladies Aid Society. Later there will be an informal literary and musical program and a dance in Forbes Hall. Covers will be laid for more than one hundred.

◈ ◈ ◈ ◈

Plan Bake Sale

At the meeting of the Trinity Episcopal Guild held yesterday with Mrs. E. V. Renfrew at her on Elm street plans were made for the organization of a Missionary society in the church; the organization will probably be effected at a meeting to be held January 21 at the home of Mrs. Judd on North Third street. The Guild also planned for a bake sale to be held on Saturday, January 18. Other matters of routine business were transacted and the Guild adjourned to meet in February.

◈ ◈ ◈ ◈

New Guilford W. C. T. U.

The New Guilford W. C. T. U. met Saturday with Mrs. Buxton, president of the West Bedford society, presiding in the absence of the president and vice president of the New Guilford union. The meeting was opened with the devotional service song, scripture and prayer. Fifteen members responded to roll call. Miss Pearl Farmer was leader in charge of the literary program which consisted of the following numbers:

Reading, Miss Laura Lee
Recitation, Mrs. Arlie Mikesell
Recitation, Mrs. Neldon
Reading, Miss Pearl Farmer
Recitation, Ethel Clark
Solo, Twila Neldon

The union adjourned to meet Saturday, February 1.

◈ ◈ ◈ ◈

Returns Home

Miss Christine Davis who has been the guest of Miss Nelle Hay at her home on Seventh street during the holidays will leave Thursday for her home in Tullahoma, Tenn.

◈ ◈ ◈ ◈

For Miss Davis

Honoring Miss Nelle Hay's guest, Miss Christin eDavis, Miss Helen Temple will entertain the members of her sewing club this evening at her home on Vine street.

◈ ◈ ◈ ◈

Daily Fashion Talks

BY MAY MANTON

WITH THE FASHIONABLE TRIMMING OF FUR.

FUR trimming and overlapped edges make two notable features of mid-winter styles and this costume shows them both. The gown is a very graceful and charming one made from white chiffon broadcloth combined with brocaded velvet and finished with a lace collar and under sleeves. The lines are distinctly smart and graceful and the gown is an exceptionally useful one. This is a season of long coats and gowns, and, beneath the enveloping wrap, this gown can be worn to card parties, afternoon receptions and any occasion of the kind while it is charming for the informal dinner, the theatre and similar functions. The skirt is a three-piece one that can be finished at either the high or the natural waist line and the blouse is made over a lining. If preferred, it can be made high at the neck and with under sleeves but, just as illustrated, it is in the height of style. A pretty and quite different effect can be obtained by the use of velvet over satin, or plain charmeuse satin over broché, or by the use of a colored broadcloth in place of the white. All yellow shades are fashionable this season and buff would be beautiful trimmed with skunk and arranged over panels of white. The fashionable mole colored charmeuse would be handsome with the edges of the skirt and blouse simply stitched and the gown made in this way would be much simpler in effect, available for every day use.

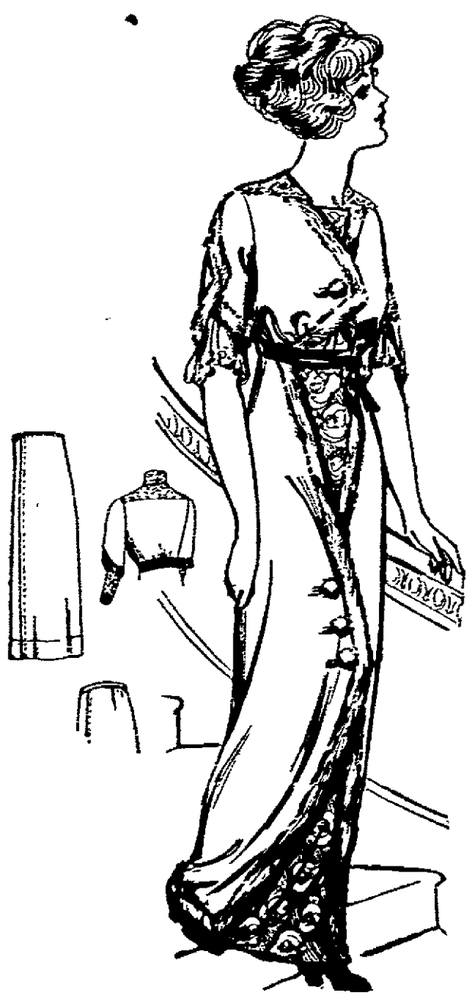

DESIGN BY MAY MANTON.

7562 Envelope Blouse, 34 to 40 bust.
7563 Three-Piece Skirt, 22 to 30 waist.

For the medium size, the blouse will require 3⅛ yards of material 27, 2¼ yards 36 or 2 yards 44 or 52 inches wide with ¾ yard 18 inches wide for the chemisette and collar, 3½ yards of fur banding and 1½ yards of lace for sleeve frills. For the skirt will be needed 3¾ yards 27 or 36 or 2½ yards 44 or 52 inches wide with 1¼ yards of velvet for the panel and 4½ yards of fur banding.

The May Manton pattern of the blouse 7562 is cut in sizes from 34 to 40 inches bust measure; of the skirt 7563 from 22 to 30 inches waist measure. They will be mailed to any address by the Fashion Department of this paper, on receipt of ten cents.

REV. A. H. JOHNSON

Rev. A. H. Johnson, singing evangelist who has been assisting Rev. Whitehurst and Rev. Chilton in the series of revival services at the Canal Lewisville Methodist church, was called to his home in Akron yesterday by the sudden death of his mother. The funeral service will be held today and Rev. Johnson will return to Canal Lewisville for the Thursday evening service.

Babe Burned to Death.

Kenton, O., Jan. 7.—The 13-months-old daughter of John Brand was burned to death as a result of children playing with matches at their home near Alger. An older sister, 7 years of age, struck a match and the baby's clothing was ignited. The 7-year-old child was seriously burned when trying to smother the flames. The babe died two hours after being burned.

Actress Sues Manager.

New York, Jan. 7.—Marie Dressler filed suit in the supreme court against Webber & Fields for breach of contract. The actress asks $24,000 on the ground that she had a contract in "Rody Pody" at $1,500 a week and the contract was broken at the end of four weeks. The defense is that Miss Dressler broke the contract herself after announcement that she was dissatisfied with her part.

Rob Restaurant In Daylight.

Chicago, Jan. 7.—Two armed bandits opened today's series of hold-ups by forcing the cashier and two waiters of Erickson's restaurant into a rear room and robbing them. Then the robbers locked the three in the room and walked out, rifling the cash register of $25 on their way. The robbers at first pretended to be customers.

Pioneer Limited Ditched.

Mauston, Wis., Jan. 7.—Running at high speed through a blinding snowstorm, the Pioneer limited on the Chicago, Milwaukee & St. Paul road struck a broken rail five miles east of here, and the engine and seven cars went into the ditch. No one was injured.

BREAKS A COLD IN A FEW HOURS

First dose of Pape's Cold Compound relieves all grippe misery—Contains no Quinine.

After the very first dose of "Pape's Cold Compound" you distinctly feel the cold breaking and all the disagreeable grippe symptoms leaving.

It is a positive fact that a dose of Pape's Cold Compound taken every two hours until three consecutive doses are taken will cure Grippe or break up the most severe cold, either in the head chest, back, stomach or limbs.

It promptly ends the most miserable headache, dullness, head and nose stuffed up, feverishness, sneezing, sore throat, running of the nose, mucous catarrhal discharges, soreness, stiffness and rheumatic twinges.

Take this wonderful Compound with the knowledge that there is nothing else in the world which will cure your cold or end Grippe misery as promptly and without any other assistance or bad after-effects as a 25-cent package of Pape's Cold Compound, which any druggist can supply—it contains no quinine—be sure you get what you ask for—accept no substitute—belongs in every home. Tastes nice—acts gently.

PAST FIFTY? YOU NEED "CASCARETS"

What glasses are to weak eyes, Cascarets are to weak bowels —try a 10-cent box.

Most old people must give to the bowels some regular help, else they suffer from constipation. The condition is perfectly natural. It is just as natural as it is for old people to walk slowly. For age is never so active as youth. The muscles are less elastic. And the bowels are muscles.

So all old people need Cascarets. One might as well refuse to aid weak eyes with glasses as to neglect this gentle aid to weak bowels. The bowels must be kept active. This is important at all ages, but never so much as at fifty.

Age is not a time for harsh physics. Youth may occasionally whip the bowels into activity. But a lash can't be used every day. What the bowels of the old need is a gentle and natural tonic. One that can be constantly used without harm. The only such tonic is Cascarets and they cost only 10 cents per box at any drug store. They work while you sleep.

LEGISLATORS TAKE RECESS

Await Inauguration of Cox as Governor.

Columbus, O., Jan. 7.—After listening to three special messages from Governor Harmon and opening and declaring the result of the November election on constitutional state officers, in joint assembly, the legislature adjourned to next Monday at 10 a. m., when they will take part in the inaugural ceremonies. Tuesday the two houses will get down to real work. Speaker Swain announced that bills would be received on Tuesday, and even on Monday, if any members wished to present them.

Governor Harmon threw cold water on the proposition to indorse the amendment of the federal constitution proposed by congress for the popular election of United States senators by telling the legislature in a special message that while he was in favor of the proposition, it was his opinion that the legislature of Georgia was right in its position that the amendment had not been properly proposed by congress—not two-thirds of each house joining in it. However, he added, it was up to the legislature to decide whether it would approve this proposition or wait for one properly presented. Speaker Swain favors the approval of the amendment as it stands.

Governor Harmon goes on record as opposed to the establishment of a state hospital for crippled children. In a special message transmitting the report of the commission on child welfare laws he says that he will not attempt to comment on their recommendations further than to say that in his opinion no such state institution should be established. The care of crippled children should be, in his opinion, a local matter.

In the third special message he dwelt upon the importance of the Panama canal in general, and particularly to Ohio, in support of his recommendation that proper means be provided for the representation of the state at the Panama exposition by a state building, etc.

Speaker Swain and Lieutenants of Governor-elect Cox conferred to pick a chairman for the house liquor traffic committee and then decided, tentatively, to give the place to Smith Welsh of Ottawa county, who had it two years ago. Cox will pass on the selection. Senator Greenlund of Cleveland will head the senate committee.

Governor-elect Cox and Wallace D. Yaple, member of the state liability board of awards, differ as to how the legislature should revamp the workmen's compensation law. Cox would compel employers to contribute to the state insurance fund.

Yaple's plan comprises several features. He'd compel the state and its subdivisions to join the fund. He'd have the state regulate the organization of mutual insurance associations among employers. He'd require the state insurance commissioner's approval on policies written by such companies. He'd make these companies pay the same schedule of indemnities as that paid by the state.

"My plan would practically compel employers to join the state fund," says Yaple. He is drafting two bills, one embodying his plan, the other Cox's plan. It will be left to Senator William R. Green to introduce one of these measures. He'll probably introduce the Cox plan.

C. D. Fortney, of Cincinnati, commercial agent for the Chicago and Alton railroad, was in the city on business Tuesday afternoon.

JANUARY

Clearance Sale

Our Second Floor

is full of remarkable values in floor covering, draperies, bedding, etc., at great price reductions. For instance, you can now buy:

27 IN. BY 54 IN. VELVET RUGS FOR.....$1.19
27 IN. BY 54 IN. AXMINSTER RUGS FOR.....$1.89
36 IN. BY 72 IN. AXMINSTER RUGS FOR.....$2.89
$5.00 ORIENTAL RUGS FOR.....$3.75
$3.75 ORIENTAL RUGS FOR.....$2.75
$12.50 ROOM SIZE RUGS FOR.....$9.98
$10.00 FIBRE RUGS FOR.....$6.98
$16.50 ROOM SIZE RUGS FOR.....$12.98
10 PER CENT OFF ON ALL OTHER RUGS AND CARPETS
¼ OFF ON ALL STRAW MATTING.

Bedding Reduced

$3.50 AND $4.00 BLANKETS NOW.....$2.89
1 LOT $3.50 BLANKETS NOW.....$2.00
50c BABY BLANKETS NOW.....35c
75c BABY BLANKETS NOW.....59c
10 PER CENT OFF ON ALL COTTON BLANKETS.
BIG REDUCTIONS ON ALL WOOL BLANKETS WHICH YOU WILL APPRECIATE
10 PER CENT OFF ON ALL BED SPREADS.
10 PER CENT OFF ON ALL COMFORTS.
10 PER CENT OFF ON ALL FEATHER PILLOWS AND SOFA CUSHIONS.

Draperies Reduced

15c TO 20c CRETONNES.....12½c
12½c AND 15c SILKOLINES.....10c
12½c CURTAIN SWISS.....8c
50c TO 75c MADRAS.....35c
¼ OFF ON ALL LACE CURTAINS SELLING ABOVE $1 PAIR.
10 PER CENT OFF ON ALL LACE CURTAINS SELLING BELOW $1 PAIR.
10 PER CENT OFF ALL SCRIM CURTAINS.
100 PAIRS SWISS CURTAINS 25c PAIR.
¼ OFF ALL ROPE PORTIERS.
¼ OFF ALL MADRAS CURTAINS.
¼ OFF ALL TAPESTRY CURTAINS.
10 PER CENT OFF ALL SCRIMS, NETS, MADRAS TAPESTRY, ETC., ETC.
$1.25 AND $1.50 CUSHIONS 95c.

WE GIVE LIBRARY COUPONS

1 vote with each 10c you spend.

The Ransom D. G. Co.

Coshocton's Busiest Best Store.

Wells Will Give Recital

The announcement that the Woman's Music club has secured the famous tenor singer John Barnes Wells of New York City for a recital in Coshocton on Wednesday evening, January 15, is greeted with unusual enthusiasm. Mr. Wells is an artist of rare merit. He is a soloist in the Church of the Paternity of New York City, one of the most-sought after church positions in the metropolis. Mr. Wells is a musician of such high rank that it is only with extreme difficulty that he is to be secured—the Coshocton Music Club were enabled to secure him because of the fact that he is giving recitals Monday and Tuesday in Massillon and Alliance and having an open date on Wednesday consented to come to Coshocton.

This is the first artist recital given by the club this year and the perseverance of the organization in bringing an artist of such superior merit to the city should be rewarded by a large audience next Wednesday night.

Miss M'Coy Will Appear Next Monday

Katherine Oliver McCoy, famous for her interpretation of the Scotch life and manners, will appear in Coshocton next Monday evening, January 13, presenting "When Bunty Pulls the Strings."

A realistic picture of Scottish village life is given in this famous play written by Graham Moffat and Mrs. McCoy's perfect Scotch dialect gives the reading its great charm. Her appearance in Coshocton under the direction of the City Federation of Women's clubs will be one of the most interesting events of the season. Mrs. McCoy's rare ability as a reader and impersonator have made her much sought after and Coshocton is to be congratulated upon having secured her for an evening. The entertainment will be given in the old auditorium of Grace church.

Try an ad in the Classified Columns of The Tribune.

"A MODERN EVE"

6th St. Theatre Friday,

January 10.

Prices 50c, 75c, $1, $1.50

Seats on Sale This Morning at 9 A. M.

"RITA MY MARGARETTE" A SONG AND DANCE HIT WITH MODERN EVE

Direct from its Half Year Run at Garrick Theatre, Chicago.

Cast Includes

Frank Deshon, Georgia Drew Mendum, Ruth Peebles, Maude Potter, Frederick Stanley and 50 others.

The famous Modern Eve beauty chorus. 20 song hits are guaranteed. Orchestra

TWO SLOT MACHINES BROUGHT INTO COURT

Because John Bando, a Clowville saloon keeper, took all the nickles, it is charged, the lessor of two slot machines attached them and they are now looking much out of place sitting on a table in Squire Wimmer's office.

The machines are said to have been worked overtime by Italians of Clowville but the "filthy lucre" was too much of a temptation for Bando and the machines proved a poor investment for the lessee.

They are duplicate models of machines which were confiscated during the "dry" regime in this city and which are still held at the City hall.

ELOPEMENT OF BRIDESMAID AND BEST MAN FOLLOWS WEDDING

Acting as best man and bridesmaid with Clyde Walters and Miss Altha Holt when Dr. Hunt pronounced them man and wife, proved too much for Howard Layman and Miss Nellie Ruddock, Sunday night.

Just Little Romance

The marriage "bee" had stung them and they decided to make short work of it. Miss Ruddock hurried to the home of her parents, Mr. and Mrs. George Ruddock on Bank street, and after hastily packing a few clothes left with her husband-to-be on the midnight train for Covington, Ky.

The elopement they figured would just give a little touch of romance, for there was no parental objection. Mrs. Ruddock said she thought Mr. Leyman a nice young man.

Off On Honeymoon

Mr. and Mrs. Clyde Walters accompanied the eloping pair acting as chaperones, while the latter enjoyed their honeymoon.

The first inkling that Miss Ruddock's parents had that their daughter had really left town with her lover was brought by the postman Monday morning. A postal card mailed at Columbus and signed "Nellie" told the story.

MAY CLOSE SCHOOLS AT WEST LAFAYETTE

Two new cases of measles were reported at West Lafayette Tuesday and Dr. Moorehead stated Tuesday evening that the disease was probably being communicated at the public school building.

There is a movement on foot to close the schools for a few days until the building can be thoroughly fumigated as at this time of the year the disease can be communicated more easily than at other times.

Mrs. Nelson Carr is reported to be seriously ill at her home in West Lafayette with the measles but no other serious cases have been reported.

Early Morning Blaze on North Ninth Street

A small blaze, which probably originated from a spark from the grate fire, burned a small hole in the floor of a living room at the Frank Wolfe residence on North Ninth street Tuesday morning at 3 o'clock.

The blaze was extinguished by the fire department before much damage could be done. Mr. and Mrs. Wolfe were awakened by the dense smoke which came from the blaze. Both were almost suffocated.

Mr. Wolfe called the department which found it necessary to use only chemicals in fighting the blaze.

Jay Callison returned to his home in Canton Tuesday after spending several days with friends in this city.

Gas Heating Stoves

Gas Reflex Lamps

Gas Ranges

Gas Arcs

Gas Domes

Coshocton Gas Company

Vaudeville at Luna Tomorrow

The patrons of the Luna theatre will have a chance tomorrow to see vaudeville, and the company that Manager Traceweli has booked is one of the best on the road. "The Watermelon Jubilees," which the four southern gentlemen choose to call themselves, present a varied program of old negro melodies, sacred songs and a few popular hits of the season. The program is given in two parts the second part consisting of monologues and comic songs. If you want to hear real Jubilee singing or those old negro melodies, almost extinct because there are few who can sing them right, hear the Watermelon Jubilees, at the Luna tomorrow.

Fats Win from Leans in Match

In a match game bowled on the Smoke House alleys Tuesday night, the Fats took the measure of the Leans by a bare 7 pin margin. The score:

Fats			
Westfall	179	163	140
Thomas	181	145	145

Total 944.

Leans			
Powelson	150	161	142
Horn	193	141	150

Total 937.

Newcomers Coming

The Newcomerstown ten pin team will roll a return match series with the Smoke House outfit on the latter alleys some night next week.

High scores made at the Smoke House last night were: Horn 214, 203; Powelson 212, 205; Harris 222, 208, 219.

Tries to Escape From Lancaster

Joe Doyle, one of the lads committed to the Lancaster reform farm by the local juvenile court, several weeks ago, was one of a number of inmates, who made an unsuccessful attempt to escape from the institution, Monday.

Officers Installed

The Daughters of America met and installed officers last night as follows:

J. P. C., B. B. Parks
A. J. P. C., Amelia Mulford
C., Sarah Murray
A. C., Dora Felton
V. C., Sarah Moore
A. V. C., Henry Smathermer
C., Mrs. Blake
W., Miss Ella Smathermer
O. S., Mrs. Blake
I. S., Mrs. Scott
R. S., Frances Smathermer
A. S., Frank Felton
F. S., E. S. Felton
T., Jerome Felton.

Officers were installed by W. O. Nealy. Next Tuesday a class of seven candidates will be initiated. Plans are on foot now to buy a new piano.

Leaves to Attend State Corn Show

Jay Lawrence, one of the winners in the Coshocton county corn contest and who enjoyed the trip to Washington, D. C., left Tuesday night for Lima, where he will attend the state corn show.

Engineer Is Thrown from Cab

Dennison, Jan. 7—Engineer Eli Millison, of this city, was painfully injured Monday afternoon when the reverse lever on his engine flew back and struck him, knocking him out of the engine cab.

Millison is engineer on No. 45, a fast mail and as the train was nearing Dennison Monday afternoon something broke near the cylinder and stopped the train. The reverse lever was affected by the sudden stop and immediately flew back striking Millison on the right shoulder and arm.

Millison was thrown out of the engine cab between the engine and the tender, but luckily the train had stopped or he would have been thrown to the ground.

C. YAKLEY IS CANCER VICTIM

The funeral of Christian Yakley, 71, who died Sunday afternoon of cancer will be held at Farmerstown Wednesday morning. Rev. Clausing of Shanesville and Rev. Dreibelbeis of New Bedford will officiate. Burial will be made in the Farmerstown cemetery.

Mr. Yakley had been a sufferer of cancer for several years. He died at his home between Sugarcreek and Farmerstown. He is survived by a widow and the following children: Joe, near home; William of Farmerstown; Levi of Berlin; Monroe and Maggie at home.

CHRISTIAN BENCE DIES AT C. DOVER

Canal Dover, O., Jan. 7—Death at 9 o'clock this morning overtook Christian Bence, aged 70 years, one of Canal Dover's most venerable residents.

Mr. Bence has been dangerously ill for about a week.

Mr. Bence was one of the oldest and most active Old Fellows in the county. He had held nearly every office in the Dover lodge of I. O. O. F. and belonged to Bethesda Encampment [illegible] of the I. O. O. F.

He is survived by his widow, one son, Charles and one daughter.

Funeral services will be held Friday at 2 p. m. The service will be in charge of Dover Lodge 82 I. O. O. F., assisted by Bethesda Encampment.

LEWISVILLE REVIVAL

The series of revival services being conducted at the Canal Lewisville Methodist church are progressing splendidly. In spite of the weather last evening there was a large congregation: the interest is increasing and the outlook for the services is most promising.

On Sunday the impressive altar services resulted in conversions and in a day of victory. Rev. Whitehurst is assisted by Rev. C. R. Chilton of Trinway who preaches at each service and by Rev. A. H. Johnson singing evangelist. The meetings will continue each day during the remainder of this week and next.

Billiard Champ at Park View

Clearwater, the world champion trick shot and pocket billiard player, will give an exhibition of trick shooting and will play a match game with a well known local shark at the Park View billiard room tonight at 7:30 o'clock.

The champion will play the match game under a heavy handicap and directly following the game will give an exhibition of all the latest trick shots.

Only Five More Years for Watha

Newark, O., Jan. 7—Advices from Columbus tell of the commutation by Governor Harmon on Saturday afternoon of the sentence of Montella Watha, the first of the Newark rioters convicted. Watha was sentenced for 20 years on Dec. 17, 1910, and under the terms of the commutation will serve but half this time. The recommendation of the pardon board for clemency will let him out in about five years.

Asks Over $3,000,000 for Roads

Columbus, O., Jan. 7—State Highway Commissioner James R. Marker has decided to ask the legislature for an appropriation of $1,760,000 and to authorize a direct levy of one mill on all taxable property for the improvement of highways in Ohio.

The plan being advocated is for a system of interconnity or main market highways throughout the state. The tax levy was proposed will bring in a revenue of between $3,000,000 and $3,500,000.

Thanhouser at The Mystic

Manager Westfall of the Mystic theatre has booked a two-reel Thanhouser feature film for Thursday matinee and night.

The film, "Put Yourself in His Place" is a human interest story enacted by a caste of the most noted in their line. The story itself largely concerns the love of Henry Little for Grace Carden and its reciprocal sentiment.

MINING TOWN IN GRIP OF MEASLES

Tuscarawas, Jan. 7 — Wainwright, a small mining town several miles from here, is in the grip of a genuine epidemic of the measles. It was said Monday that there were just 40 patients suffering with the malady at the present time. Hardly a home can be found in the vicinity where one or more of the members of the family are not suffering with

ABOUT THE COURT HOUSE

Attorney C. O. Turner on behalf of clients, filed replies in three different cases, pending in common pleas court, Tuesday.

In the case of Scott Fortune vs Forney Bros., the plaintiff replied to the defendants' answer in which he denies that the defendants have settled with him in full for all labor performed.

In the case of Michael Fry vs H. W. Conrad & Son, the plaintiff denies that he entered into a verbal contract with the defendants to cut timber for $1.50 per day and hat he has been paid in full for his services. On the contrary, he claims that he was employed to work by the day at a reasonable wage.

In the case of J. H. Snedeker vs Fred Olinger, the plaintiff denies that he examined a horse he purchased from the defendant and was made fully aware of the animals condition but relied upon the warranty and representations of the defendant.

Anderson Will Filed

The will of the late C. E. Anderson was filed for probate Tuesday. By the terms of the instrument, the entire estate is bequeathed to the widow, Mrs. Mary I. Anderson, who is also named executrix. The will bears the date of October 27, 1904.

Named Administrator

C. B. Hunt was appointed administrator of the estate of the late Christian Bowers.

To Travel in Interests of Association

Fred Cantwell leaves today for Cincinnati and for the next month will travel for the Retail Shoe dealers Mutual Insurance Association, of which he is secretary-treasurer.

Mr. Cantwell intends, in his campaign of a month, to close up all business preparatory to perfecting the organization of the company.

It is hoped that the $1,000,000 in business can be passed within the next few months.

MASONS LEAD

(Continued from Page One)

weeks, but now the strain seems to be on the traces. But the race is young and its a dollar to a doughnut that some of the other contestants are putting on the soft pedal at this stage of the game. It's an easy guess that someone else will have to let out an extra link or two before the count is published for next week.

Regardless of who is in the lead now, or will be next week, it's a horse race and will remain so for many a week to come. The judges are more than gratified with the showing made so far. The ballot box at Smith's drug store is already one of the most frequented places in the county and it looks as if a path would be worn through the floor tiling before spring.

A total of 76,603 votes have now been cast. Messrs Meade, Thompson and Cantwell, the judges, say that this is a most excellent showing for the third count. In view of the fact that one organization which is expected to be among the leaders at the finish, the Boy Scouts, has never been in the count before and now enters with only eighteen votes, is taken as proof positive that practically all the organizations have so far been only jockeying for place.

Talks on Civic Rightousness

Dr. J. S. Secrest gave a splendid talk on "Civic Righteousness" last evening at the union week of prayer service held at the United Brethren church. Dr. Secret's appeal was principally to the Christian people of the community, that they might take a more earnest and determined stand in their efforts toward bringing about a higher standard of civic righteousness.

The service was opened and conducted by the pastor of the United Brethren church, Rev. Stambaugh. The audience was one that filled the church, in spite of the inclement weather.

The union service tonight will be held at Grace church. Rev. Walborn presiding and Dr. Beck of West Lafayette making the address of the evening on "Home Missions."

THE GEM

Continues Its Sale Of

WOMEN'S COATS

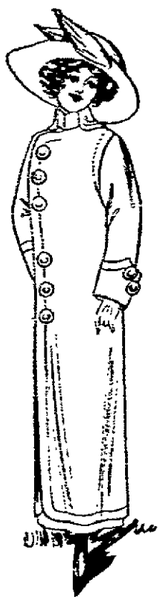

In black and all desirable colors, in Chinchilla, Boucles and Fancy Mixtures, this woman's store offers unusually good values at greatly reduced prices.

PRICED $2.50 UP

Save money at The Gem.

¶ A *crowd* is what you need, Mr. Farmer, at that sale. The more bidders the higher the prices your stuff will bring.

¶ Publish the entire list of articles to be offered for sale, and see what happens.

Terms 25 cents for 25 words or less, 6 insertions. More than 25 words, one cent per word. Cash in advance.

HENRY MILDER
DRY CLEANING & PRESSING
626 Main street. Bell phone 410
Ladies and Gents Suits $1.25
Ladies One Piece dress.....$1.00
Goods called for and delivered.
OPEN EVENINGS

PUBLIC SALE OF HORSES—Thursday, Jan. 16, 1913, at Fair Grounds, Coshocton, Ohio. We will offer 60 head or more, consisting of all classes, from which to select. Will be several good draft horses, weighing from 1500 to 1700 lbs. We will accept consigned horses at these sales. Sales dates are as follows: Jan. 16, Jan. 31, Feb. 14, Feb. 28. If you are in the market for anything in the horse line, it will be to your interest to attend these sales as a "square deal" is given all.
The Coshocton Horse & Mule Co.
J. M. ADAMS, Manager
Citizens Phone 54. P. O. Box 81
Fred Andrews, Auctioneer.

WANTED

WANTED—Washing to do. Lucy Urban, 1124 East Chestnut street.

WANTED—A ferrett, a good hunter, three small pigs, 6 or 8 weeks old. Address Ransom West, Fresno or Bell Phone 6 on 132.

WANTED—Salesmen and saleswomen to sell our high grade Teas Coffees, Spices and Baking Powder direct to consumer. No capital required, liberal commission paid. For particulars call or write the Union Pacific Tea Co. Columbus, Ohio, 202 South Fourth street.

WANTED—Everybody who loves delicious, rich coffee, with amber color—something above the ordinary, to try Snyder's famous 30c coffee—annual sales 12000 pounds. The Snyder Grocery Co., Frank C. Ayres, manager.

WANTED—To obtain a sword of the war of the rebellion. Must have been carried by an officer, and be in fair condition. Address Sword, care Tribune.

WANTED — ALL JURORS AND WITNESSES TO KNOW THAT THEY CAN GET MODERATE RATES AT THE COURT VIEW HOTEL WHEN COURT IS IN SESSION. OPPOSITE COURT HOUSE ON THIRD STREET.

WANTED—Male Help

WANTED—A young man to work in shoe store at once. Good wages and chance for advancement to right person. Apply at Wear-U-Well Shoe Co.

WANTED — Canvasser for the sale of a full line of farm implements. State age, present occupation, etc. Address A. care Park hotel not later than Jan. 8.

HELP WANTED—Female

WANTED—At once girl of good character and reputation as cashier at Pastime. Inquire at theatre.

WANTED—Maid for general housework. 426 Chestnut street. Two in family and best wages paid.

LIVE STOCK

FOR SALE—1 good black work horse, age 3 years, worked since spring. Inquire B. F. Frederick, Warsaw, Ohio. Citz. phone 127 Warsaw exchange.

FOR SALE—Good road mare, 4 years old, broke to all harness, also top buggy and harness. Prices reasonable if sold soon. Inquire Lewis Clark, West Bedford.

FOR SALE—Bay road mare, 4 years old, weighing 1100 lbs. Broke to all harness. Inquire Guy Brillhart, Warsaw, O., route 3.

MISCELLANEOUS

HAIR AND FEATHER GOODS—Mrs. John Norman, 817 Walnut street, thanks her friends for past favors, and will try to please in the future as in the past.

NOTICE TO HUNTERS—Positively no hunting, shooting or trapping will be allowed on my farm in Mill Creek township, under penalty of law. Benjamin Beaird.

DON'T BE FOOLED—Duplex Electric Vacuum Cleaner $30.00. E. Z. Hand Power .. ..$10.00. S. S. Combination .. .. $11.50. See these in your home, drop me a card or telephone me and I will call. C. L. Denman.

500 MEN 20 to 40 YEARS OLD wanter at once for Electric Railway Motormen and Conductors: $60 to $100 a month; no experience necessary; fine opportunity; no strike; write immediately for application blank. Address Fred A. Gray, care of Tribune.

NOTICE—Patrons and friends of The Ohio Farmers' Insurance Co. can secure 1913 calendars by calling at the office of Jacobs & Armstrong, agents.

BLACKSMITH SHOP FOR RENT—On account of illness. Good location. Apply to Eugene Berton Conesville, O., route 1.

THE FEDERATION OF WOMEN'S CLUBS will present Mrs. Katherine Oliver McCoy, "The Dean of Scotch Readers" in "Bunty Pulls the Strings" in the old auditorium of the M. E. church, Jan. 13, 8 p. m. Price 35c. Children under 12 accompanied by parents free. Tickets on sale at Cantwell's Shoe Store.

NOTICE TO HUNTERS — No hunting or tresspasing allowed on my farm in Monroe township, under penalty of law. D. W. Brillhart.

FOR SALE—Miscellaneous

FOR SALE—Cheap. Eleven base ball uniforms of last year. We are buying new ones. G. H. Larcomb.

FOR SALE—One dozen Pool Room chairs, one half dozen new cuspidors, one bicycle. 228 South Eighth street.

FOR SALE—Coal, delivered to all parts of the city. Orders delivered promptly. Bell phone 350.

FOR SALE—Cheap. 2 men's overcoats, size 38, 2 boys' overcoats, ladies' jacket suit and coat, one walnut bed room suite, call mornings. 222 North Sixth street Citz. Phone 802 A.

FOR SALE—Four room house and large lot in Conesville. In good repair, good buildings, summer kitchen, fruit and water at the door. W. W. Guilliams, Conesville, O.

FOR SALE — Sewing machine with attachments and in good running order. Price $7.00. Surely a bargain. 228 North Third street. Citz. Phone A 203.

FOR SALE—Gas cook stove, Hoosier Kitchen Cabinet quartered sawed oak, dining room set, quartered sawed oak book case and library table, dresser, beds, chairs, rugs, box couch, window shades and curtains, Prairie State Incubator. Call at 930 South Lawn avenue.

FOR SALE—Kitchen range, dining room table, chairs, china cabinet, bookcase, several small tables, writing desk, etc. Mrs. S. E. Vail, Fourth and Elm streets.

FOR SALE—A girl's gray all wool coat size 12 years in good condition. Cheap. Bell phone 771—or 1251 East Vine street.

FOR SALE—Fine dressed hogs, medium weight. Also Pekin ducks. Inquire M. C. McCormick City R. F. D. 1. or call Citz. phone.

FOR SALE—Fine library table, direct from factory, fumed oak finish, finest quality material and workmanship. Has not been removed from crate. No need for same. A bargain. A. K. Walborn, 615 Cambridge street.

FOR SALE—Cheap, entire household goods for six room apartment. Living room, dining room, bedroom and kitchen furniture. Must sell at once, leaving city. H. E. Wade, 338 Elm street. Citz. phone 540 A.

Korbly Not to Yield.

Washington, Jan. 7.—Although the vice president-elect comes from Indianapolis, Representative Korbly announced his determination tto insis upon his prerogative to name the next postmaster of that city, and says he will not yield to Governor Marshall.

Farms For Sale.

105 acre hill farm, buildings old but good, fencing fair, church and school convenient, Coshocton phone and mail service, 11 miles north. Price $3500.
120 acre hill farm; good house, repairs fair, 2 miles from railroad. Will exchange for city property. Price $2600.
36 acre hill farm, fair buildings, land all right, nice little home, 4 miles southeast. Price $1600.
222 acre hill and creek bottom, plenty buildings, great stock and grain farm, 5 miles from railroad. Price $8500.
56 acre, good buildings, land and repairs right, 4 mile southeast. Will exchange for city property. Price $2300.
85 acre hill, barn, no house, land good, near Nellie. Price $2300.
120 acre hill, little run bottom, fair buildings, some timber, 6 miles northwest. Price $2500.
180 acre hill, some run bottom, good buildings, some marketable timber, 5 miles west. Price $4500.
100 acre hill, new buildings, lots of fruit, main road, 11 miles north Price $4500.
Upon request will furnish further particulars of any above farms.
McCONNELL & KARR, Agents.

FOR SALE—Farms

FOR SALE—An 126 acre farm formerly owned by David Ewing, deceased, located one mile southwest of Chili station, fertile hill farm, well watered, good improvements, well adapted to general farming and stock raising. Reason for selling, settlement of the estate. If interested write or phone H. M. Ewing, Coshocton, Ohio. tf

FARM FOR SALE—Eighty acres northwest of Adams Mills, in the Adams Mills Special School District. With plenty of good spring water. 35 acres underlaid with coal, about 200 apple trees in bearing, 12 acres timber, good six room house, new barn will hold 8 head horses and 8 head cattle, new granary and wagon shed and other good buildings. Price reasonable if sold at once. Jay Slaughter, route 2, Conesville, O.

FOR RENT—Or sale, 81½ acre farm in Lafayette township. Edw. M. and Catherine M. Wimmer.

FOR SALE—160 acre hill farm, 1½ miles from railroad town, church and graded school, fair improvements, well watered, adapted to general farming and stock raising; 30 acres of good timber. Price reasonable. Lock Box 413, West Lafayette, O.

FOR SALE—Farm of 30 acres, three miles west of Roscoe. Two houses and never-failing spring on place. Two orchards (one young.) Running water in fields. Price reasonable. See or write Frank Corder, care Jesse Rogers, 831 South Lawn avenue.

FOR SALE—Houses

FOR SALE—Eight room house, gas and bath, located at 676 Vine street. Edw. M. Wimmer.

FOR SALE—Eight room house on South Lawn avenue. Practically new, and in best condition. Bath, gas, furnace and laundry in basement; also fruit bearing trees. Lot 50x200 feet. Call at 618 South Lawn avenue.

FOR SALE—Modern 8 room house, almost new. Hardwood finish, furnace heat, splendid location, east front. Price right. Inquire 1002 Orange street.

FOR SALE—Poultry

FOR SALE—A few black Minorca roosters. Thoroughbred and beauties. A good chance to improve your flock. Inquire George Way, Trinway, route 1.

FOR SALE—Choice Single Comb buff Leghorn cockerels. Will Dawson, Conesville, route 2. Bell phone.

FOR SALE—A few good Single Comb Buff Leghorn and White Orpington cocks and cockerels Prices reasonable; also eggs for setting. Mrs. Gleason Adams 713 Cambridge street.

FOR RENT—Rooms

FOR RENT—Front room furnished. All modern conveniences. Suitable for one or two gentlmen roomers. 229 North Third street. Phone Citz. 773 A.

SERIOUSLY ILL

Mrs. Isabelle Steffee of the West Carlisle vicinity who was stricken by paralysis a few days ago, continues seriously ill and on account of her advanced age her condition is considered alarming. Mrs. Steffee is a sister of W. R. Gault of this city.

FOR RENT—Houses

FOR RENT—Three rooms in Hesket brick residence, bath, laundry and gas. Available Dec. 1. See it now. John Hesket, 539 Cambridge street, Citz. Phone 608.

FOR RENT—Convenient house with bath and gas on Pine street. Inquire at 622 Vine street or Bell Phone 393.

FOR RENT—4 room house with gas on John street possession at once. Either phone 394.

FOR RENT—Two 7 room brick houses, all modern. Inquire of Balch Bros. Either Phone.

FOR RENT—A house of six rooms and bath. Coal or gas heat. Located on East Main street. Inquire G. W. Denzer, 228 North Ninth street or call Citz. phone B 211.

Maturo Defeats De Oro.

New York, Jan. 7.—James Maturo of Denver defeated Alfred De Oro, world's pocket billiard champion, in the first block of a 600-point match, 200 to 168. Maturo's best continuous run was 32, De Oro's 21. Six scratches were made by the challenger and eight by the champion. Using the new "open break" Maturo cleared the table six times and De Oro four times.

PUBLIC SALE

PUBLIC SALE—On Saturday, February 1, 1913 will be sold at Tiverton, O., all the property of the Tiverton Bell Telephone Co. including about thirty miles of well built lines (metallic circuit) forty-five telephones (part in service) also tools, supplies, etc on hand at time of sale. Sale to be at 2:30 p. m. Company has right to reject any or all bids. For further information address Box 17 B., Walhonding, O., route 2. By order of directors, Tiverton Bell Telephone Co.

LOST

LOST—Boston terrier, with one white and other brindle eye; wore spiked collar. Finder notify Emmet Fry, 240 South Sixth street or Reed barber shop on hill

Astronomer Swift Dies.

Marathon, N. Y., Jan. 6.—Dr. Lewis Swift, the astronomer, died of apoplexy here, aged 92. He was regarded as the greatest astronomical discoverer of the nineteenth century. He discovered 300 nebulae, 18 comets, and received nine medals. Dr. Swift had been blind for the last few years.

Fire Destroys Warehouse.

Norwalk, O., Jan. 6.—Fire destroyed the warehouse of William Morrison & Company, with a loss of $40,000. Bides, rags and paper were burned.

Magnificent Library

Of 126 Volumes To Be Given Away In A

Library Voting Contest

Below will be found the names of some of the progressive firms of Coshocton who make this most popular and liberal offer. This elegant Library and handsome case will be given by vote to the Lodge, Society, Church or School in Coshocton or vicinity, securing the largest number of votes in the following manner:

The business men listed below give with Each Ten Cent Purchase One Vote. The contest began Monday December 9, 1912 and ends Saturday May 3, 1913, at the hour of 7 p. m.

A ballot box has been placed in Smith's Drug and Book Store, where the votes can be deposited. At the close of the contest the Church, Society, School or Lodge having the largest number of votes will be awarded the library. Current accounts when promptly paid, will be entitled to votes.

REMEMBER—Votes can only be secured by trading with the firms listed below. Each week The Morning Tribune will announce the standing of the various contestants.
The Library and Case are now on exhibition in the show window of the Ransom Dry Goods Store.

Insist upon getting free the coupons and help your favorite lodge, School, Society or Church win a handsome Library of reference, standard and poetical works, including a variety of the latest fiction. DO YOUR DUTY. IT'S UP TO YOU.

In case of a tie vote the Library will be equally divided.

The following is the list of firms:

THE RANSOM D. G. CO.
Dry Goods and Ladies Ready-to-Wear

BON TON BAKERY
You will find Library Coupons wrapped in each family loaf

J. B. CALLAHAN
Furniture and Undertaking

THE CANTWELL SHOE COMPANY
The Reliable Shoe Store

E. R. REED
Stoves, Tinware and House-Furnishing Goods, Roofing and Spouting.

H. S. RINEHART
Horse Furnishings
238 Main Street

THE CENTRAL GRO. CO.
Staple and Fancy Groceries

THE PARRISH & WRIGHT MEAT MARKET
Fresh and Salt Meats

H & H LAUNDRY
A Trial Will Convince You

THE COSHOCTON HDW. COMPANY
Hardware of all kinds

W. R. DAVIS, D.D.S.
Dentist

LEE'S EMPIRE FLOUR MILLS
Library Votes placed in Mistletoe, Diamond Dust and Empire Flour and other products

D. O. THOMPSON
Clothing and Gents Furnishings

MOORE & MEADE
Jewelers—Opticians

THE COMPTON-PRICE PIANO COMPANY
Manufacturers—From Factory to Home

DAWSON & SMITH
The Cash Grocery

THE NEW YORK RACKET STORE
J. B. Renfrew & Bro.

BON TON MILLINERY STORE
Latest Styles Always

"MYSTIC"
Get The Mystic Habit

O'DONNEL'S SMOKE-HOUSE
Cigars—Pool—Bowling

M. M. ABOOD & CO.
Mfrs of Velvet Ice Cream and Confectionery

C. W. MILLER
Electrical Contractor and Supplies and Gas Supplies

MAIN STREET AUTOMOBILE SALES ROOMS
Chas W. Loos & Sons
Ford and Overland Cars.
Both Phones

THOMAS COLOPY
Lumber and Planing Mill
South Sixth Street

The STOLEN SINGER

by MARTHA BELLINGER

COPYRIGHT 1911 THE BOBBS-MERRILL COMPANY

"I have lived in England and here in America," she began, "long enough to understand that the differences between your people and mine are more than the differences of language and climate; they are ingrained in our habits of thought, our education, our judgment of life and of people. My childhood and youth were wholly different from yours, or from what an American girl's could be; and yet I think I understand your American women, though I suppose I am not in the least like them

"But I, on the other hand, have seen the dark side of life, and particularly of marriage. When I was a child I was more important in my own country than I am now, since it seemed then that my father would succeed to the throne. I was brought up to feel that I was not a woman, but a pawn in the game of politics. When I had been out of the convent for a year or more, I loved a youth, and was loved in return, but our marriage was laughed at, put aside, declared impossible, because he was of a rank inferior to my own. My lover disappeared, I know not where or how Then affairs changed. My father died, and it transpired that I had been officially betrothed since childhood to Duke Stephen's brother, the Count Lorenzo. The duke was my guardian and there was no one else to whom I could appeal; but the very week set for the wedding I faced the duke and declared I would never marry the count. His Highness raged and stormed, but I told him a few things I knew about his brother, and I made him see that I was in earnest. The next day I left Krolvetz, and the duke gave out that I was ill and had gone to a health resort; that the wedding was postponed. I went to France and hid myself with my aunt, took one of my own middle names and her surname, and have been known for some time, as you know, as Melanie Reynier."

"I know you wish to tell me all these things, Melanie, but I do not want you to recall painful matters of the past now," said Aleck gently "You shall tell me of them at another time."

The color brightened in Melanie's face, her eyes glowed.

"No, not another time; you must understand now, especially because all this preface leads me to what I really want to say to you. It is this: I do not now care for the man I loved at nineteen, nor for any of the other men of my country who have been pleased to honor me with their regard. But ever since those early days I have had a dream of a home—a place different from Duke Stephen's home, different from the homes of many people of my rank. My dream has a husband in it who is a companion, a friend, my equal in love, my superior in strength." Melanie's eyes lifted to meet Aleck's, and they were full of an almost tragic passion; but it was a passion for comprehension and love, not primarily for the man sitting before her. She added simply: "And for my dream I'd give all the wealth, all the love, I have."

The room was very still. Aleck Van Camp sat quiet and grave, his forehead resting on his hand. He looked up, finally, at Melanie, who was beside him, pale and quite worn.

"Poor child! You needed me more than I thought!" was what he said.

But Melanie had not quite finished "No, that is not enough, that I should need you. You must also need me, want what I alone can give you, match my love with yours. And this, I think, you do not do. You calculate, you remain cool, you plan your life like a campaign, and I am part of your equipment. You are a thousand times better than Count Lorenzo, but I think your principles of reasoning are the same. You do not love me enough, and that is why I can not say yes."

Aleck had taken this last blow standing. He walked slowly around and stood before Melanie, much as he had stood before her when he first asked her to marry him; and this time, as he looked down on her fairness, there was infinite gentleness and patience and love in his eyes. He bent over, lifted Melanie's two hands, and drew her bodily out of her seat She was impassive. Her quick alertness, her vitality, her passionate seriousness, had slipped away. Aleck put his arms around her very tenderly, and kissed her lips; not a lover's kiss exactly, and yet nothing else. Then he looked into her face.

"I shall not do this again, Melanie dear, till you give me leave. But I have no mind to let you go, either. You and Madame Reynier are going on a cruise with me; will you? Get your maid to pack your grip It will be better for you than the 'professional advice' which you came to New York for." Aleck stopped suddenly, his practical sense coming to the surface. "Heavens! You haven't had any lunch, and it's all times of the day!" He rang the bell, begged the maid to fetch bread and butter and tea and to ask Madame Reynier to come to the drawing-room. When she appeared, he met her with a grave, but in no wise a cowed, spirit.

"Madame Reynier, your niece refuses, for the present, to consider herself engaged to me; I, however, am unequivocally betrothed to her. And I shall be endlessly grateful if you and Miss Reynier will be my guests on the Sea Gull for as long a time as you find it diverting. We shall cruise along the coast and put into harbor at night, if it seems best; and I'll try to make you comfortable. Will you come?"

Madame Reynier was willing if Melanie was; and Melanie had no strength, if she had the will, to combat Aleck's masterful ways. It was soon settled. Aleck swung off down the street, re-reading Jim's letter, intent only on the Sea Gull and the preparations for his guests. But at the back of his mind he was thinking, "Poor girl! She needs me more than I thought!"

CHAPTER VI.

On Board the Jeanne D'Arc.

If hard usage and obstacles could cure a knight-errant of his sentiment, then Jimmy Hambleton had been free of his passion for the Face. His plunge overboard had been followed by a joyous swim, a lusty call to the yacht for "Help," and a growing amazement when he realized that it was the yacht's intention to pass him by. He had swum valiantly, determined to get picked up by that particular craft, when suddenly his strength failed. He remembered thinking that it was all up with him, and then he lost consciousness.

When he awoke he was on a hard bunk in a dim place, and a sailor was jerking him about. His throat burned with a fiery liquid. Then he felt the plunging and rising of the boat, and came to life sufficiently to utter the stereotyped words, "Where am I?"

In Jim's case the question did not imply the confused groping back to sense that it usually indicates, but rather an actual desire to know whether or not he was on board the Jeanne D'Arc. Plainly his wits had not been badly shattered by his experience overboard. But the sailor who was attending him with such ministrations as he understood, answered him with a sample of French which Jim had never met with in his schoolbooks, and he was not enlightened for some hours.

It was indeed the Jeanne D'Arc, as Jim proved for himself the next day, and he was lying in the seamen's quarters in the fo'cas'le. By morning he felt much better, hungry, and prepared in his mind for striking a bargain with one of the sailors for clothes. He could make out their lingo soon, he guessed, and then he would get a suit of clothes and fare on deck. Suddenly he grasped his waist, struck with an unpleasant thought; his money-belt was gone! He was wearing a sailor's blue flannel shirt and nothing else. He turned over on his hard bunk, thinking that he would have to wait a while before making his entrance on the public stage of the Jeanne D'Arc.

And wait he did. Not a rag of clothing was in sight, and no cajolery or promise of reward could persuade the ship's men into supplying his need. He received consignments of food; short rations they would be, he judged, for an able-bodied seaman. But inactivity and confinement to the fo'cas'le soon worked havoc with his physique, so that appetite, and even desire of life itself, temporarily disappeared in the gloom of seasickness

In spite of difficulties, Jim tried to find out something about the boat The seamen were none too friendly; but by patching up his almost forgotten French and by signs, he learned something. His sudden failure of strength in the water had been due to a blow from a floating spar, as a bruise on his forehead testified; "the old man," whom Jim supposed to be the captain, was a hard master; Monsieur Chatelard was owner, or at least temporary proprietor, of the yacht; and the present voyage was an unlucky one by all the signs and omens known to the seamen's horoscope.

The sullenness of the men was apparent, and was not caused by the enforced presence of a stranger among them. In fact, their bad temper became so conspicuous that Jim began to believe that it might have something to do with the mysterious actions of the man on shore. He pondered the situation deeply; he evolved many foolish schemes to compass his own enlightenment, and dismissed them one by one He grimly reflected that a man without clothes can scarcely be a hero, whatever his spirit. Not since the days of Olympus was there any record of man or god being received into any society whatever without his sartorial shell, though Jimmy. But in spite of his discomfort he was glad he was there. The intuition that had led him since that memorable Sunday afternoon was strong within him still, and he never questioned its authority. He believed his turn would come, even though he were a prisoner in the fo'cas'le of the Jeanne D'Arc

(To Be Continued)

MOVING NOTE

William Doll has moved his household good to Baltic where he and his family expect to reside in the future Mr Doll has purchased an interest in the Baltic planing mill.